

QUOTE

"Good company in a journey makes the way seem the shorter."
—Izaak Walton

The Chelsea Standard

25¢
per copy

ONE HUNDRED-FOURTEENTH YEAR—No. 25

CHELSEA, MICHIGAN, WEDNESDAY, NOVEMBER 23, 1983

18 Pages This Week

Hatch Stamping Moving to Chelsea

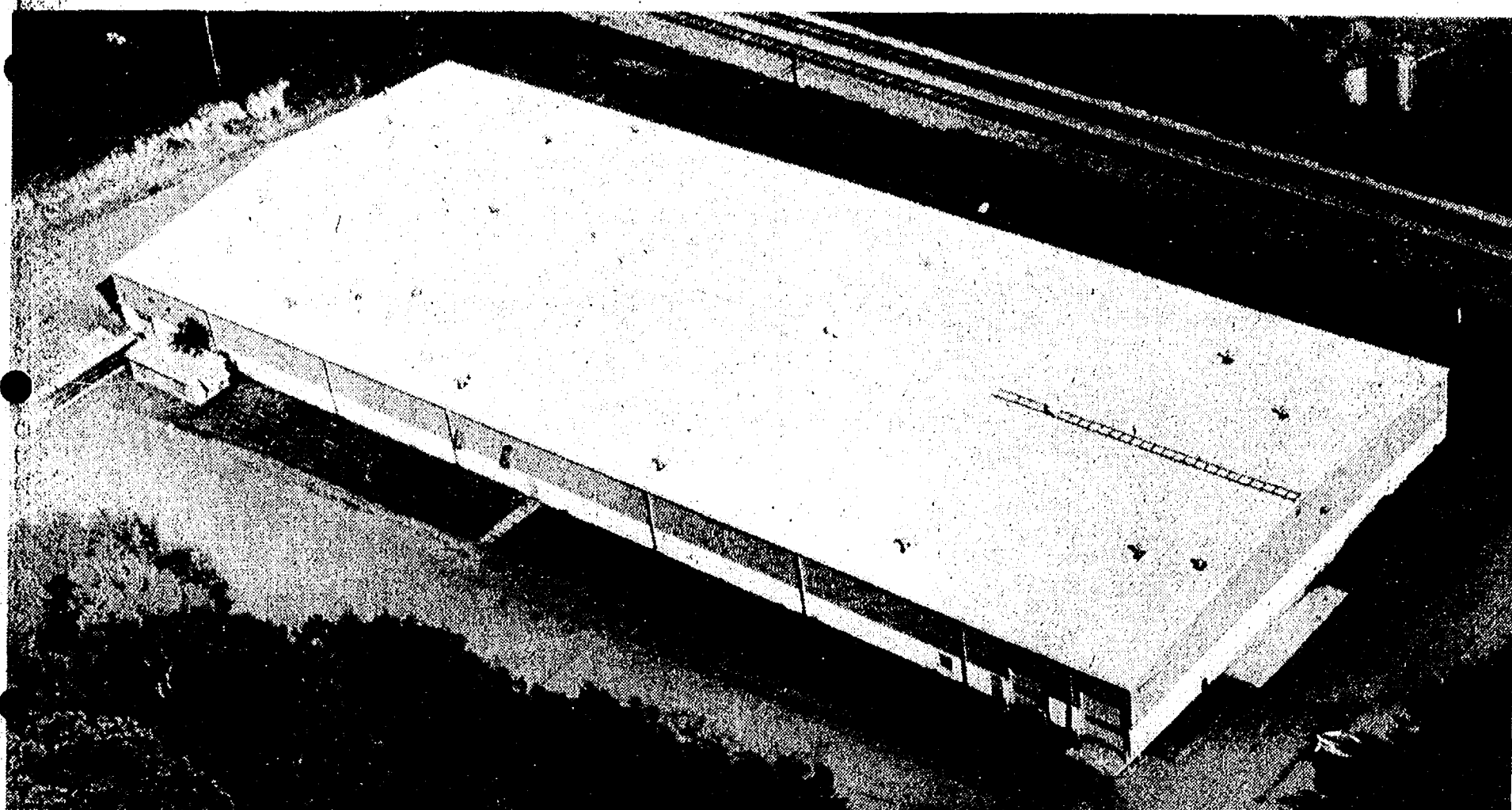

IPSCO PLANT FROM AIR: The size of the 49,000 square-foot Industrial Plastic Specialties Co. (IPSCO) plant which has been bought for "a little under a million dollars" by Hatch Stamping Co. of Dexter is indicated in this aerial photo taken earlier this year while the

leaves were still on the trees. Availability of a large amount of space was a key factor in the Hatch firm's decision to move here. The small structure at left front is the "office" part of the building, which has been vacant for three years.

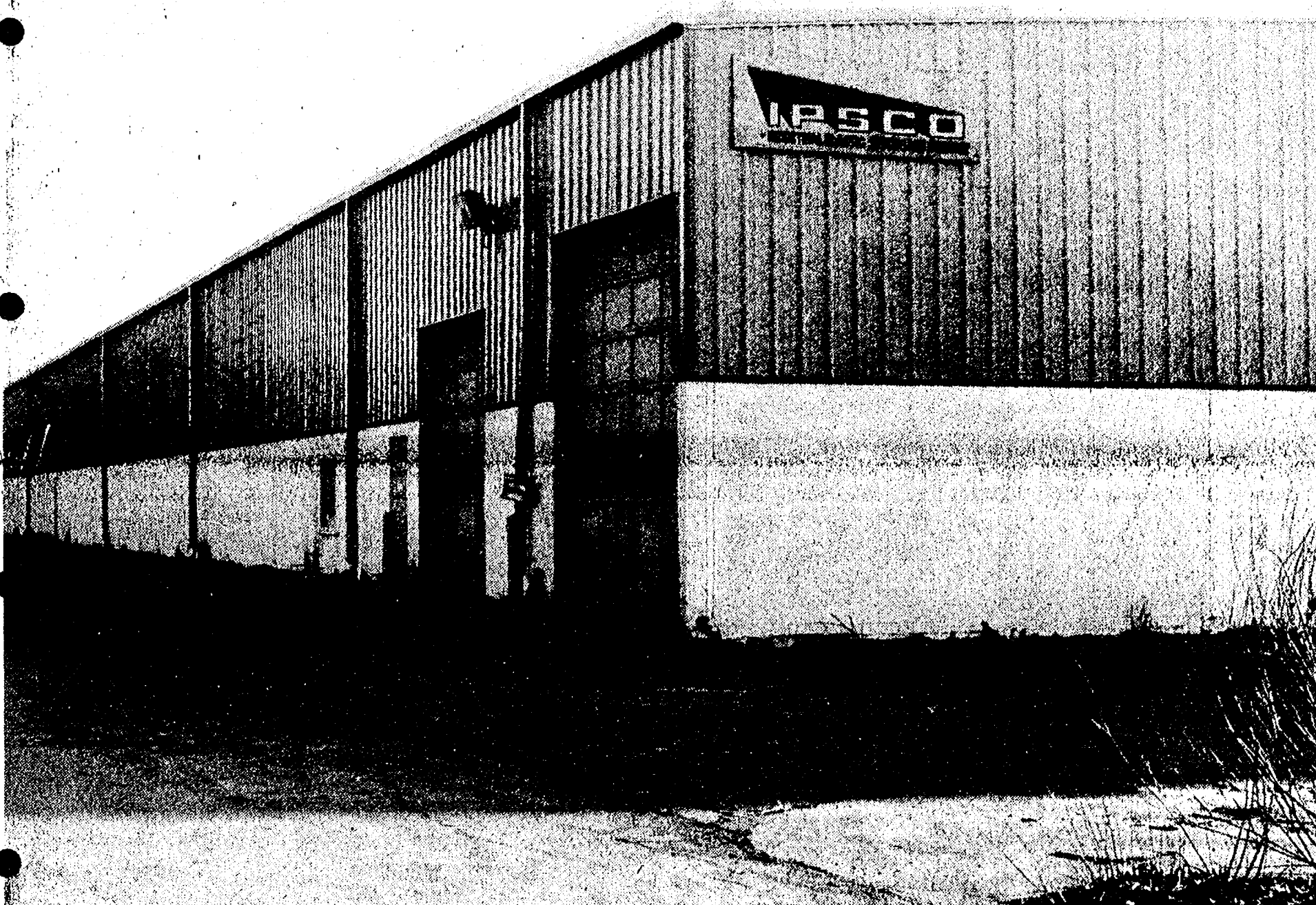

AND FROM GROUND LEVEL: Although unoccupied since 1980, the IPSCO building and surrounding grounds are in good condition, thanks to the fact that Chelsea Milling Co. has been using the facility

as a warehouse and has maintained it. Hatch Stamping will begin moving in during the week of Dec. 5 and expects to be in full operation by the first of the year.

Dexter Firm Buys Old IPSCO Plant For Space Needs

Hatch Stamping Co. of Dexter has bought the former Industrial Plastic Specialty Co. (IPSCO) plant in Chelsea and will begin moving its operations in early December.

The plant entrance is at 570 Cleveland St., east of Cavanaugh Lake Rd. and north of the Conrail tracks.

The announcement was made by Arley Fredette of Ann Arbor, president of Hatch Stamping. The firm presently employs 33 persons in the manufacture of small precision metal stampings—brackets and clips—for the automotive industry.

Fredette said the firm has outgrown its building at 8155 Huron St., in Dexter, cannot expand there because it is hemmed in by surrounding properties, and had to find space to grow.

"We started looking last May, considered several locations, and decided that Chelsea is the right place for us to go," Fredette said. "The old IPSCO plant will meet our needs very nicely. A strong factor in our decision was that the plant is available and, Chelsea officials greeted us with open arms. They have been extremely co-operative."

The IPSCO plant has 49,000 square feet of manufacturing floor space, compared to Hatch Stamping's present 21,000 in Dexter. "If we continue to grow as we have been, we expect to use all the added space and hire some new employees," Fredette said. "I can't honestly estimate how many more people we may eventually need. That will depend on the orders we get from our customers."

Hatch Stamping presently sells most of its production to Ford, Chrysler and Eaton Automotive. It did a \$4 million gross volume of business last year.

The company was established in Dexter in 1955 and has been located there since. It is owned by Raymond Hatch and members of his family. The Hatches are

buying the IPSCO plant "for a little under a million dollars," Fredette said.

Although IPSCO vacated the plant three years ago, it is in basically good condition, Fredette said, noting that Chelsea Milling Co. has been using it as a warehouse and has kept it maintained and heated.

"There has been some roof leakage in the office area with damage to ceilings and walls," he added, "and we will have to do some remodeling, but it's not a major problem."

Fredette credited Chelsea Village president Jack Merkel, administrator Frederick Weber, and William J. Bett of the Ann Arbor Trust Co. Chelsea branch as having been especially helpful in paving the way for the purchase.

"They were very helpful, very nice people to talk with," Fredette said.

The move from Dexter is scheduled to begin during the week of Dec. 5 and be completed by the end of the year, Fredette said. It involves transferring many large pieces of heavy machinery.

"We hope to have everything moved and be in full operation in Chelsea by the beginning of January," Fredette said.

"What it amounted to was that we found in Chelsea a good building, reasonably priced, that fits our needs, a nice community, and some very friendly and co-operative people to do business with," Fredette concluded.

"We are looking forward to the move." Fredette added that, because the move involves only 10 miles of distance, present Hatch Stamping employees will not be dislocated and said that was considered in choosing the Chelsea site.

"We have one or two people who live as far east as Romulus, and I understand they may be looking for housing in the Chelsea area," he said, "but I don't foresee any major relocation of employees."

Plant Move May Be Turning Point

"I hope and believe this may be a turning point in the recent economic history of Chelsea."

That was the reaction of a jubilant village president Jack Merkel to the announcement that Hatch Stamping Co. of Dexter has purchased the former IPSCO

plant here and will begin moving into it next month.

"We've had nothing but bad news for several years—plant closings, lay-offs, lost jobs. We missed out earlier on a couple of apparent opportunities, and we really wanted this one to work

out. It has, and I'm delighted."

Merkel credited William J. Bett, manager of the Chelsea branch of the Ann Arbor Trust Co. as being a prime mover in the negotiations which resulted in bringing Hatch Stamping to

(Continued on page eight)

Village Submits Plan To Upgrade Landfill To State Standards

A plan to bring the Chelsea sanitary landfill on Werkner Rd. east of M-52 into line with state requirements has been submitted to the Department of Natural Resources by the village.

The key proposal is to construct a new disposal cell, 5½ acres in size, and line it with a polyvinyl chloride plastic which is supposed to keep liquids from leaking downward into the ground-water table. Four feet of sand would be spread over the liner.

"We're going to have to move about 100,000 yards of dirt to create the hole," landfill operator Cecil Clouse told the village council last week.

Bids on that project will be sought when and if the DNR approves the plan.

The proposal calls for establishing a second, smaller "hole" for disposal of solid substances such as demolition debris and old household appliances, which do not generate liquid wastes.

Also designed into the plan is a small pond to collect the drainage from the lined disposal cell, where organic wastes will decompose into liquids that will have to be pumped, loaded and dumped in an approved site somewhere else.

The plan calls for the landfill entrance to be widened and graded to provide a spot for a

fee-collecting station. Preliminary thinking is toward a portable shelter. The proposed entry area will be large enough to "stack" vehicles waiting to get

into the landfill so they will not have to park on Werkner Rd.

The new cell is expected to serve for 4-6 years, and there is

(Continued on page two)

United Way at 62% of Goal

Bob Porter is well pleased with this year's ambitious Chelsea United Way Campaign.

"The response has been outstanding in Chelsea," campaign chairperson Porter said. "People have really lived up to the challenge."

Officially the campaign is over. Last week, figures showed that \$33,635, or 62 percent, of the \$59,000 goal had been collected. But Porter said that some important contributions, from the local commercial and professional sectors, have not yet been received. Late contributions are not unusual, he said. He added that donations often trickle in during January and February.

Individual goals were set early in the campaign for various sec-

tors such as factories, organizations, schools, commercial businesses and professionals.

"From the results that we have in, in every area, donations have been at or above our goal, Porter said. "If the other areas come up to our expectations we will meet our goal."

He said he was particularly pleased with a \$5,771 contribution from Chelsea Milling Co. The donation is a 23 percent increase over last year, he said.

Porter said that sometime soon Chelsea United Way Campaign board members will make decisions on the allocation of funds raised through the drive.

The majority of funds raised through the campaign will benefit five Chelsea area agencies.

Thanksgiving Services Set By Churches

Many local churches will have special worship services tonight and tomorrow to celebrate Thanksgiving.

At St. Mary Catholic church, children will bring gifts to the altar. There will be a Thanksgiving Mass at 7 p.m. this evening and at 9 a.m. Thursday.

St. Barnabas Episcopal church will have a Thanksgiving worship service at 9 a.m. Thursday.

Zion Lutheran church will have a community Thanksgiving service at 7:30 this evening.

Our Saviour Lutheran church will have a Thanksgiving prayer service at 7:30 p.m. this evening.

Covenant church will have a Thanksgiving worship service, with holy communion, at 7:30 this evening.

Hearing Set On Zoning Variance

A public hearing has been set for 7:30 p.m. Tuesday, Dec. 6, in the village hall on a request by Donald Cole for a variance in the zoning ordinance so he can put in a parking lot immediately west of the Cole-Burghardt Funeral Chapel at 214 E. Middle St.

Cole recently had a house moved off the lot, which used to be 218 E. Middle, and had the basement excavation filled in. His purpose in the operation was to make a parking area next to the funeral home.

(Continued on page seven)

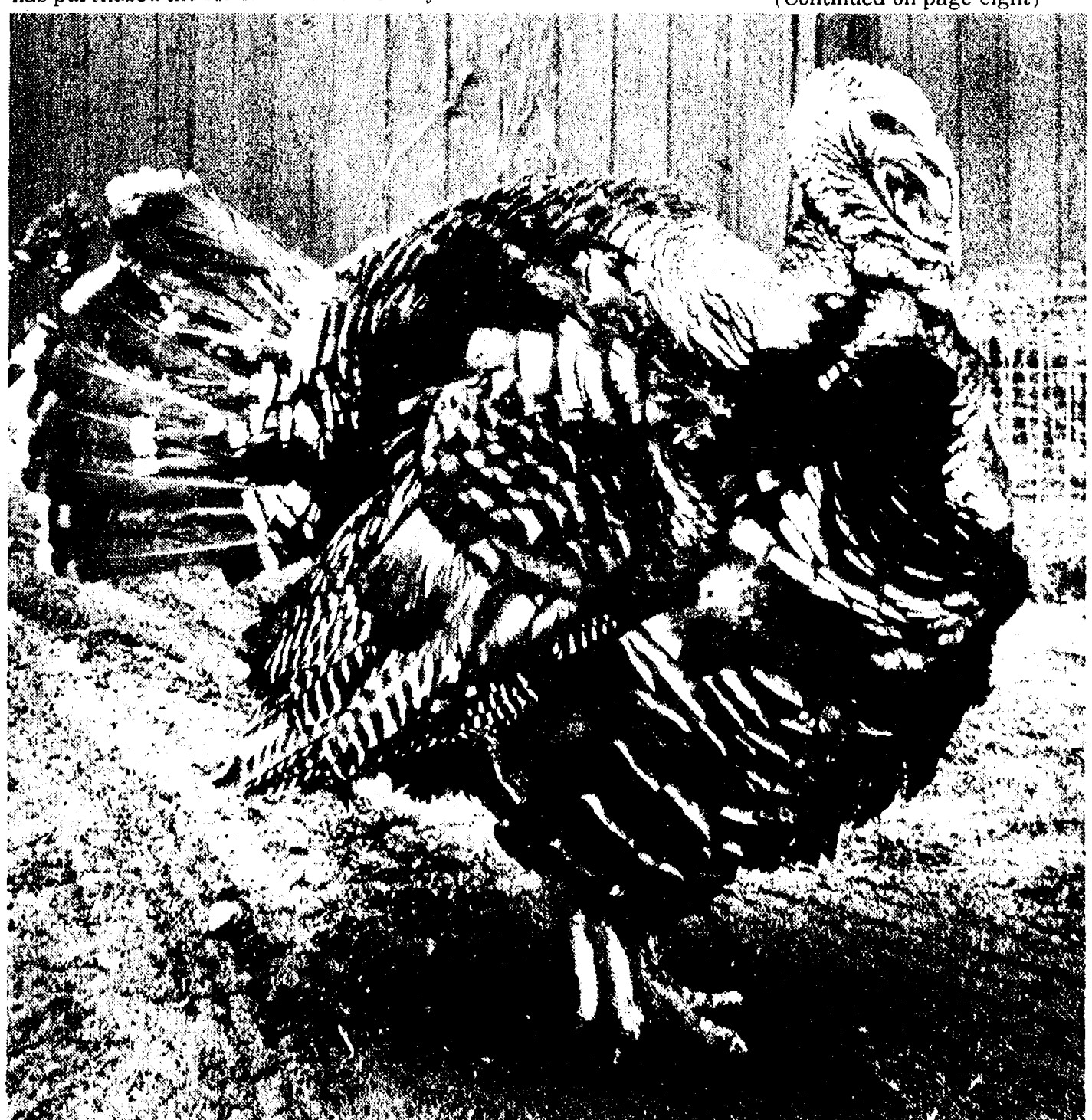

THANKSGIVING DINNER: With the coming holiday so near at hand, this turkey seems a bit leary of fondly gazing eyes and hungry smacking lips. However, this is Harry and he lives at the Frances Hoey farm on Island Lake Rd. Harry has

been a member of the farm family for quite a while so it seems unlikely that he will be the center of Thanksgiving dinner although he may join as an unwanted curious guest.

Established 1871

The Chelsea Standard

Walter P. and Helen May Leonard, Publishers
USPS No. 101-720



Published every Wednesday at 300 N. Main Street, Chelsea, Mich. 48118, and second class postage paid at Chelsea, Mich. under the Act of March 3, 1879. Postmaster: Send address changes to The Chelsea Standard, 300 N. Main St., Chelsea, Mich. 48118.

Subscription Rates (Payable in Advance)

In Michigan:		Outside Michigan:	
One year in advance	\$8.00	One year in advance	\$10.50
Six months	\$4.50	Six months	\$6.00
Single copies mailed	.50	Single copies mailed	.75

MEMBER

NATIONAL NEWSPAPER

Association - Founded 1865

National Advertising Representative:
MICHIGAN NEWSPAPERS, INC.
827 N. Washington Ave.
Lansing, Mich. 48906

JUST REMINISCING

Items taken from the files of The Chelsea Standard

4 Years Ago . . .

Thursday, Nov. 29, 1979—
The 1979 campaign for Chelsea United Way is almost complete. More mail returns from rural contributors are expected, as is a report on the gifts and pledges of a major industrial plant.

Chelsea High school's novice debaters ended their league season Monday, Nov. 26, at Jackson.

Three returning starters and three additional returning players from last year's Chelsea High school varsity basketball squad will be the cornerstone of a team coach Robin Raymond thinks may win the conference title this year.

A number of Chelsea swimmers qualified during the regular season to participate in the state meet. Traveling to that competition will be Shannon Springer, Laurie Vorta, Teresa Degener, Sara Borders, Kristin Thomas, Lisa Radke and Anita Powell.

14 Years Ago . . .

Thursday, Nov. 27, 1969—
Santa Claus will again be giving special attention to Chelsea youngsters with several visits to the village before his usual nocturnal Christmas Eve trip. The old gent is taking time off from his northern workshop to spend a few hours each Saturday before Christmas in downtown Chelsea.

Chelsea Community Chest United Fund Campaign appears to be falling short of its goal for the first time since the inception of the drive in 1954. At a meeting of the Chest board Nov. 19, United Fund campaign chairman Dr.

WEATHER

For the Record . . .

	Max	Min	Precip.
Wednesday, Nov. 16	34	30	0.05
Thursday, Nov. 17	38	25	0.03
Friday, Nov. 18	52	35	0.18
Saturday, Nov. 19	55	38	0.20
Sunday, Nov. 20	57	39	0.25
Monday, Nov. 21	60	35	0.00
Tuesday, Nov. 22	62	32	0.00



THANKSGIVING

Thoughts for Thanksgiving

It's a day for thankfulness. It's a time for quiet remembrance of good things shared throughout the year. It's a happy day. We give thanks.

Best wishes to all from

Staffan-Mitchell

FUNERAL HOME

"Since 1862"

124 PARK ST. PH. 475-1444

John W. Mitchell, Owner-Director

MEMBER BY INVITATION



NSM

NATIONAL SELECTED MORTICIANS

MICHIGAN MIRROR

By Warren M. Hoyt, Secretary, Michigan Press Association

Tighter Controls Offered Against False Insurance Claims

Legislation strengthening enforcement efforts against false medical insurance claims, which the sponsor estimated costs the state approximately \$100 million a year in false Medicaid and Medicare claims alone, is being prepared for formal introduction.

Representative Jeffrey Padden (D-Wyandotte) said the bills will strengthen enforcement by specifying that medical bills—including computer-printed bills—would be prima facie evidence of intent to commit fraud and permitting the attorney general's office to get subpoenas to acquire documents used by health care professionals.

Attorney General Frank Kelley and William Smith, director of corporate and financial investigations for Blue Cross/Blue Shield of Michigan, also ap-

peared with Padden to support the bills.

Padden said his estimate of \$100 million lost in Medicaid and Medicare funding was "conservative."

There are no actual statistics on the extent of medical insurance fraud, but the crimes cannot be considered victimless, he added.

Ultimately every insurance subscriber pays to recoup the difference in the form of higher premiums and every taxpayer helps recover the cost of unlawfully submitted Medicaid expenditures," Padden said.

Both Kelley and Smith said law enforcement officials need help in pursuing fraudulent claims which come from "the whole gamut of every kind of health care professional" including physicians, chiropractors, osteopaths, pharmacists and testing laboratories.

Kelley said in past cases, professionals have been able to protect themselves by claiming that fraudulent claims were filed without their knowledge by billing clerks or other personnel.

Smith said some prosecutions have been successful using federal laws, such as the mail fraud act, but stronger state measures are needed to pursue fraudulent claims.

The two measures set a maximum penalty for fraudulent claims of four years in prison and fines of \$50,000.

The maximum penalty is already prescribed in current Medicaid law, but the private insurance company fraud bill creates a new act.

The private insurance company bill also sets penalties for conspiracy to commit fraud at 10 years in prison and fines of \$50,000.

Kelley said the sections of the legislation permitting the state to use bills, including computer tapes and computer printed bills, as prima facie evidence of fraud will help show that "in fact, there was intent to defraud," and prevent defendants from claiming they had no part in fraudulent action.

Padden insisted the two bills were not designed as a "witch hunt" or to go after health care professionals who make close calls in ordering medical examinations or tests.

The bills are designed to go after professionals who endanger patients by subjecting them to constant tests, such as x-rays, without cause, bill the state or insurance companies for tests that are never performed, or who actually pay patients to come in for an alleged examination and then file claims though nothing may be wrong with the patient, Padden explained.

Please Notify Us of Any Change in Address

MARGIE'S UPHOLSTERY

FREE ESTIMATES

- Large Selection of Materials
- Upholstery Supplies
- Repair Service

Pick-Up and Delivery Available

MARJORIE SMITH

Ph. 1 (517) 536-4230

Call Collect between 8 a.m.-6 p.m. Monday thru Saturday

6245 Brooklyn Rd., Napoleon

Landfill Upgrading Plans

(Continued from page one)
room for a second that would last about as long. Assuming the long-term plan is OK'd by the DNR, the landfill thus could be used for another 10-12 years.

Still to be resolved is the state requirement that the present fill area be closed and capped with two feet of clay at an estimated cost of \$250,000. Village officials will meet with representatives of the four townships—Sylvan, Lima, Lyndon and Dexter—which use the landfill along with Chelsea to see if a cost-sharing agreement can be worked out. No money is presently available.

The Chelsea council landfill committee, composed of trustees Loren Keezer and Herman Radloff, proposed that the landfill be operated in the future on a self-financing "enterprise" basis in the same way that the electric, water, sewer and parking meter funds are managed.

Suggested prices for at-the-

gate use of the landfill include \$3 for cars, \$7 for level-loaded pickup trucks with an added \$2.50 per foot over a level load, \$7 for station wagons and vans, \$2.50 per cubic yard for larger vehicles, \$7 per unit for appliances, \$2-\$4 for old tires depending on their size, \$30 for junk cars and farm machines, and \$2.50 per diameter-foot for stumps.

Telephone your club news to 475-1371

BARBARA M. WEHR, D.D.S.

JOHN C. WEHR, D.D.S.

FAMILY DENTISTRY

9477 N. Territorial, Dexter
In North Territorial Family Clinic
426-4635

Monday-Friday, 9 a.m.-5 p.m.
Evening & Saturday appointments available

State Licensed and Insured

JERRY HANSEN & SONS

ROOFING & SIDING COMPANY

Phone (313) 994-4232
P. O. Box 2123, Ann Arbor, Mich. 48106

ALL TYPES OF ROOF REPAIRS, SIDING, GUTTERS, DOWNSPOUTS, INSURANCE WORK

27 Years Experience

By:

Dr. Howard Reznick

and

Dr. Paul L. Tai

PODIATRISTS

ON YOUR FEET

WHY REPEATED ANKLE SPRAIN?

A chronic sprain usually indicates that an acute sprain has been given inadequate attention. The ankle may sprain repeatedly because the ligaments have never healed completely. The muscle development of the foot may be poor, and therefore the foot becomes weakened. A person suffering from this condition walks around feeling as if his foot may give way on him at any moment. Unfortunately, it does.

To care for a chronic sprain, you should regularly perform any exercises that your foot doctor advises. Such exercises are designed to strengthen the ligaments of the foot. At the same time, since the initial sprain may have been caused by an imbalance, you may require a shoe that has been CORRECTED by the podiatrist. The corrective shoe should enable you to walk with a normal gait. This should minimize the chances of re-injuring the ankle.

Occasionally, however, the ligaments that run from side to side of the foot may have been stretched by repeated sprains. In this case, it may be necessary to shorten them through surgery.

Dr. Howard Reznick

and

Dr. Paul L. Tai

PODIATRISTS
1200 S. Main St.
475-1200

8th ANNUAL

KIWANIS CITRUS FRUIT SALE!

Direct from the Groves in Sunny Florida

Tree-Ripened Florida Citrus Fruit



	Per Box	1/2 Box
★ Tangelos	\$11	\$6.00
★ Grapefruit . .	\$11	\$6.00
(White or Pink-Seedless)		
★ Navel Oranges	\$14	\$7.00



You may order all oranges - all grapefruit, or mixed, half and half.

Five days before the citrus fruit is on your table it was hanging on a tree in sunny Florida. Truly fresh Florida citrus fruit.

YOU CANNOT BUY THIS IN ANY STORE!

ORDER NOW! Receive the finest CITRUS FRUIT you have ever eaten . . . and help Kiwanis carry out their many community service projects.

Place Orders With Any of the Following:

CHelsea PRO HARDWARE

HEYDLAUFF'S

PALMER FORD

STATE FARM INSURANCE

FRISINGER REALTY

KUSTERER'S FOOD MARKET

CHELSEA STATE BANK

GROVE 5c to \$1 STORE

THE CHELSEA STANDARD

OR ANY CHELSEA KIWANIAN

ORDER NOW - DELIVERY APPROX. DEC. 10

No Strings Attached Hears Program on Grieving Process

No Strings Attached met for its monthly meeting on Nov. 8. Joy Stacey presented an informative and valuable program concerning the Grieving Process. The group gained a better understanding of the feelings of loss and were able to share their own experiences with each other.

The next meeting for NSA will be held Dec. 6 at the High School Media Center. The program will be conducted by Julie Vorus, director of the Fitness Club. Julie will discuss stress and tension reducing techniques and exercises. Participants are requested to dress in comfortable clothing as they will be going through some exercises together. This program is just in time to help relieve some of the seasonal tension that the holidays produce.

All women of the community are invited! For more information call Community Ed.

Family Practice Center Offers Specialist Clinics

Chelsea residents with a specific ailment now have a new alternative to health care.

The University of Michigan Family Practice Center has established a number of clinics for patients who need to consult a specialist, spokesperson Peggy Alford said. Several clinics are scheduled on a regular basis and will be staffed by specialists from the University of Michigan medical school.

The clinics which have been established and the physicians who will be in attendance are: allergy, James McLean, professor of internal medicine; cardiology, Sunil Das, associate professor of internal medicine; gynecology, James Roberts, assistant professor of obstetrics and gynecology; obstetrics, John Laferla, assistant professor of obstetrics and gynecology; pain, A. Michael de Rosayro, assistant professor of anesthesiology, obstetrics and gynecology.

Patients may be referred to these specialists through their physicians or may call the Family Practice Center for an appointment.



Mr. and Mrs. David E. Stagner

Mary Stoll, David Stagner Are Wed at Methodist Church

Mary L. Stoll became the bride of David E. Stagner in an Oct. 15 ceremony at First United Methodist church, Chelsea.

The Rev. John Paschen, of Ceresco, performed the ceremony for the daughter of Mr. and Mrs. Arthur Stoll, 517 Glazier Rd., and the son of Mr. and Mrs. Bill Stagner, of North Lake, Ill. He was assisted by the Rev. David Truran of First United Methodist church, Chelsea.

The bride wore a white taffeta gown with a lace bodice, Queen Anne neckline, fitted sleeves, dropped waistline and seed pearl accents. The gown had a chapel-length train and the hemline was also accented with seed pearls. The bride fashioned her headpiece of a silk flower wreath and applied waltz length veil.

She carried a bouquet of red roses, stephanotis and baby's breath.

Matron of honor was Kathlene Chmielewski of Munith, sister of the bride. She wore a floor-length wine colored gown with a scooped neckline and low back. The skirt was crystal-pleated. She wore a derby hat, trimmed with illusion lace, seed pearls and a fresh flower and carried a bouquet of white mums, pink sweetheart roses and white streamers.

Bridesmaids were Lynn Stoll of Chelsea and Vivian Stoll of Grass Lake, sisters-in-law of the bride. They wore dresses and hats identical to those of the matron of honor and carried similar bouquets.

Best man was Ed Maxey of Stuart, Fla., friend of the bridegroom. He was also vocalist during the ceremony and performed the songs, "My Tribute" and "Growing Together."

Groomsmen were Chuck Taylor of Scituate, Mass., friend of the bridegroom, and David and Howard Stoll of Grass Lake, brothers of the bride.

Flower girl was Sharon Stoll of Grass Lake, niece of the bride. Ringbearer was Scott Stoll of Chelsea, nephew of the bride.

Flower arrangements for the wedding party were designed by Lynn Stoll.

The mother of the bride wore a floor-length burgandy knit gown with a blouson bodice, cape sleeves and yoke trim of net. She wore a corsage of white carnations.

The mother of the bridegroom wore a blue floor-length dress with a lace jacket. She also wore a corsage of white carnations.

A reception was held at the American Legion Hall at Cavanaugh Lake following the ceremony.

Joan Luick and Danielle Thelen, niece of the bride, cut the cake.

Following a trip through northern California, the couple will reside in Tustin, Calif., where he is employed as an emergency medical technician.

Lioness Club Hears Talk on Eye Bank

The Chelsea Lioness Club met Nov. 14 at the Ann Arbor Trust Co.

Guest speaker was Bob Fulton, chairman of the District 11 B-I Lions Eye Bank Committee and a member of the Jackson Host Lions Club. He showed slides and discussed the Michigan Eye Bank and the new research center being built in Ann Arbor.

Fulton also explained how to donate one's eyes, the process of removing eyes from donors and getting them to the eye bank, and the implantation of a donated cornea into the eye of a recipient.

After the presentation the Lioness Club held a blind auction of items made by members. Proceeds from the auction are to support the club's administrative fund.

The next meeting will be a progressive dinner for Lioness Club members and guests on Saturday, Dec. 3 at the homes of Barbara Selwa, Vivian Michelson and Rose Bushway.

VFW Auxiliary Allocates Gifts

The Ladies Auxiliary to Chelsea VFW Post 4076 allocated \$120 in gifts to various organizations during a Nov. 14 meeting.

The group donated \$35 to Chelsea Social Services for Thanksgiving food baskets. In addition, the auxiliary donated \$25 to the local United Way fund drive; \$25 to the national home for Christmas seals; \$10 to the Battle Creek veterans hospital toward a Christmas party for patients; \$10 to the March of Dimes and \$15 for a hospice program.

Sixth district president Anne Bartianelli attended the meeting as a guest, she was accompanied by Mary Holmes. Both women are from Pinckney.

Eulahlee Packard reported that VFW and auxiliary members had marched in the Veteran's Day parade in Dexter. She also reported that a complete flag set has been purchased and will be presented at Washtenaw County Court on Nov. 16.

On Dec. 4, ten people from the Chelsea VFW post and auxiliary will attend a meeting of the sixth district in Holt.

The next regular meeting of the auxiliary will be Monday, Dec. 12, at 7:30 p.m. in the VFW post meeting hall.

Auxiliary president Mary Erskine announced that there will be a VFW and auxiliary Christmas pot-luck dinner, Saturday, Dec. 17 at 6 p.m. Santa Claus will attend the party. Adults are asked to bring a \$2 gift for each child that they bring.

Chelsea Co-Op Nursery School Hosts Handcrafted Goods Sale

Chelsea Co-op Nursery held its 4th annual Handcrafted Goods Auction, Tuesday, Nov. 15 at the Fair Service Center. Attendees braved a snowy night to find a wide array of hand-made items for auction, free refreshments and door prizes donated by the merchants of Dexter and Chelsea.

A drawing held during the auction determined Mrs. Rose Kittle of Ann Arbor to be the winner of \$100 worth of groceries. Mrs. Kittle is the sister-in-law of co-op member, Marti Bredernitz. Proceeds from the sale of the grocery raffle tickets and from the auction will be used toward the maintenance of the school and its building. The little, one-room schoolhouse, formally known as the Florence Howlett Memorial Building, has housed the nursery

school since 1958. Children from the Dexter-Chelsea area have attended school on this site since 1854.

All the members of the co-op helped make this fundraiser a success in one way or another. Most especially, Sandy Peace and Linda Szczygiel, auctioneers; Marilyn Van Gunst and Janet Phipps, organization and co-ordinating of planning committees; Cindy Gentner, goods collection and table layout; Denise Yekulis, Judy Faltel, Dona Baird, Denise Moran and Marti Bredernitz, work-bee help, posters and door prize procurement.

Please Notify Us
In Advance of
Any Change in Address

CAROL'S CUTS

40 CHESTNUT
Monday, Wednesday
and Friday
475-7094
Appts. Only
9:00 a.m. - 3:00 p.m.

Please Notify Us
In Advance of
Any Change in Address

From the people making crystal a legend

SWAROVSKI®

A charming assortment of crystal animals, designed by skilled Austrian craftsmen in 32% full lead Swarovski crystal. Gifts to be collected and treasured for years to come. Exclusively yours from the Swarovski Silver Crystal™ Collection.

Priced from
\$160 up

WINANS JEWELRY

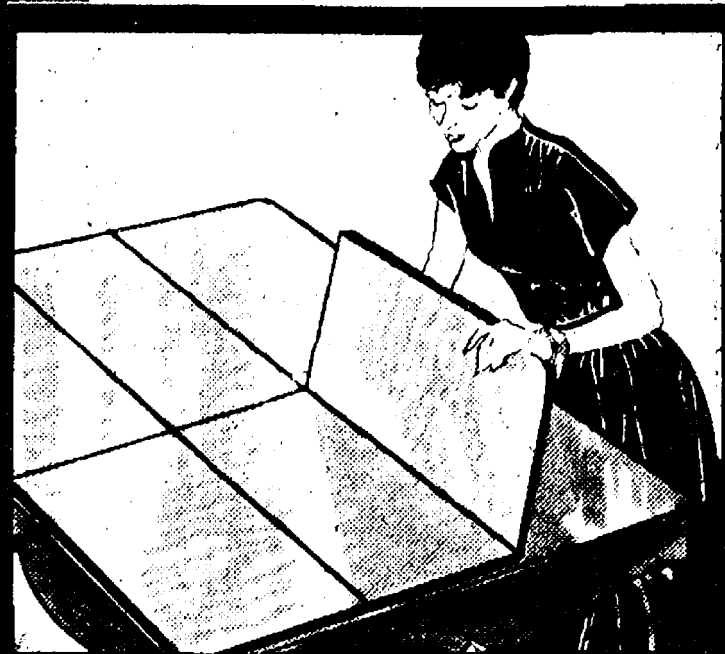
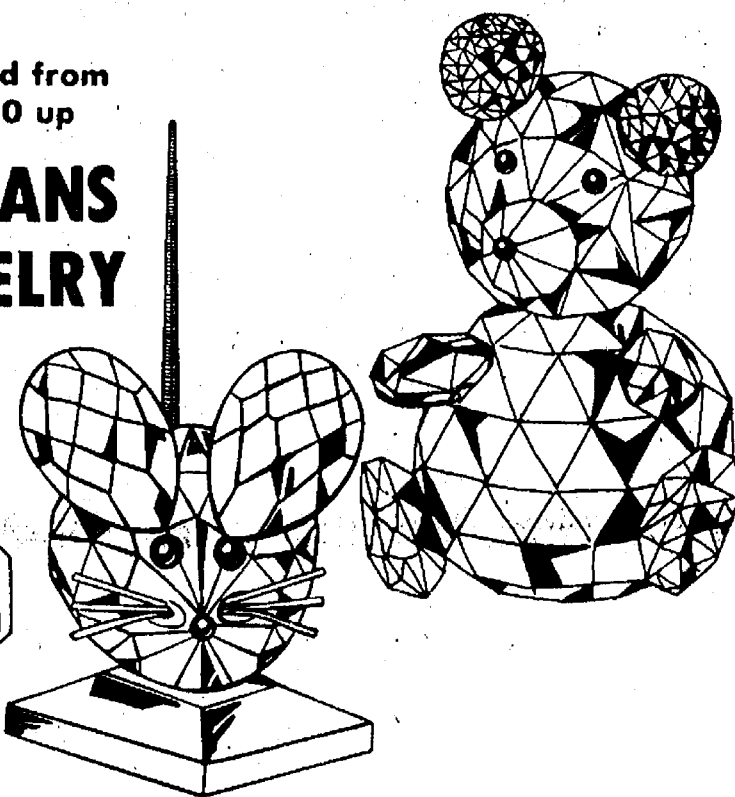

SAVE on CUSTOM TABLE PADS

Protect your dining room investment from spills, scratches or damage from an accidental heat source. Choice of vinyl tops, cotton flannel bottoms. Our elite style has a velvet-like Duravel slip-resistant bottom covering.

36" x 48" pads as
low as \$38.25

MERKEL
HOME FURNISHINGS
PHONE 475-8621

PRE CHRISTMAS SALE!

Prices Effective Nov. 23 - Dec. 3

MEN'S

Reg. \$13.99 Michael Page
Plaid Shirts \$6.88

REG. \$18.99 SELECTED LEVI
Long Sleeve Shirts . \$11.88

REG. \$18.99 SELECTED LEVI
Short Sleeve Shirts . \$9.88

All Sweaters . . . 20% Off

DRESS SLACKS - DRESS CORDS
DRESS WOOL SLACKS

Buy 2 pair of slacks
Get 3rd pair FREE*

*Lowest priced slacks will be free.

TENNIS SHOES
20% Off

Featuring Nike

WOMEN'S

REG. \$22 to \$42 SELECTED
Cos Cob Co-Ordinates
Sale at . . \$16⁸⁸ to \$32⁸⁸

REG. \$28 to \$60 SELECTED
Russ Tog Co-Ordinates
Sale at \$22⁸⁸ to \$48⁸⁸

Reg. \$49 JBJ
Corduroy Blazers Sale \$38⁸⁸

Nightgowns, PJs,
Robes 20% Off

CHILDREN'S

BOYS 8-18
Winter Jackets . . . 25% Off

GIRLS & INFANTS
Winter Jackets . . . 20% Off

Boys Sweaters . . . 20% Off

All Girls Dresses . 25% Off

DANCER'S

Chelsea's Friendly Dept. Store

PRECIOUS MOMENTS COLLECTION



COME LET US ADORE HIM

Now available at:
dayspring gifts

116 s. main st. ph. 475-7501
Open Monday & Friday evenings til 8:30 p.m.

CHELSEA HIGH SCHOOL HONOR ROLL

First Marking Period Nov. 4 12th GRADE—

Linda Alber, Theresa Carlson, Tom Carlson, Jill Carter, Jay Curry, Denise Devoe, Donald Ellery, Marcus Miller, Dawn Stancato, Christine Arbogast (all A), Kelly Barkley, Kay Bauer, Joellen Bell, Jeffrey Blanchard, Connie Bollinger, Gary Bollinger, Teresa Bort, Carine Brown, Laurie Brugh, Shana Burke, David Bushway, Darrin Buss, Edward Clarke, Lynn Clemes, Allen Cole (all A), Kevin Colombo, Richard Cook, Scott Cooper, Diane DeSmyther, Dean Devoe, Garland DeVoe, Brian Donovan, Lisa Dorr, Julie Dunlap, Ronald Dunn, Kurt Eisenbeiser, Kevin Feldkamp, Kathleen Fenton, Ronald Ferry, Amy Finkbeiner, Darrin Fowler, Alena Freysinger, Sherry Gedert, David Gerstler, Michael Gilligan, David Gipson, Chris Grau, Walter Gray, Eric Green, Kimberly Guyor, Shari Haab, Dennis Haffley, Linda Hafner, Charles Hager, Michelle Harden (all A), Laurie Heller, Mary Hellner, Derek Hodgins, John Hoffman, Tom Hunget, Tammy Jankuski, Stephen Kapolka, David Kiel, Jody Klink, Leslie Koepf, Sabine Kurh.

Margaret Leisinger, Brenda Lewis, Elisabeth Lindstrom, Timothy Loucks, Ron Marshall, Jeffrey Martin (all A), Tanya Mattoff, Colleen McClintock, Beverly McLaughlin, Edward Merkel (all A), Richard Merkel, Jeffrey Morgan, Deborah Morris, Shannon Morseau, Thomas Mull, Edward Mullaly, Thomas Nemeth, Timothy O'Callaghan, Susan Oesterle (all A), Mary O'Quinn, Tim Osentoski, Brian O'Toole, Carrie Parkins (all A), Mark Porath, Glenn Prinzing, Steve Ramsey, Marjorie Rawson, James Ritter, Joyce Roberts, Alan Roderick, Jodi Rowe, Jeffrey Salyer, Jeffrey Schaefer, Rebecca Schluppe, Hallie Schmidt, Michelle Smith, Martin Steinhauer, Eric Stoffel, David Tobias, Laurie Tressler, Gretchen Vogel, Lisa VonWald, Kevin Wahr, Daniel Waldyke, Leann Walz, Carol Warren, James Weber, Linda Wiedmayer, Karen Wilson, Jane Wood, Michael Wynn, Sandra Young, Susan Young, John Wilson.

11th GRADE—
Daniel Alexander, Laura Anderson, David Bareis, Brent Bauer, Gayla Bauer (all A), Katherine Becker, Mark Bentley, Debbie Bolanowski, Charles Bollinger, Shane Brown, Marie Bulick, Michael Burns, Scott Cheever, David Cianciolo, Scott Collier, Damion Creffield, Steven Dotson, Daniel Fenton, Rebecca Finch, Yvonne Gaken, Carol Gerstler, Stephanie Grant (all A), Pamela Hadley, Michael Hafner, James Hall, Anton Hamerschmidt, Kelly Harless, Kelly Hawker, Tami Helm, Mark Henson, Paul Horning, Steven Hunn, Michael Hurst, Anthony Huyck, Robin Ives, Scott Jones, Marcia Keezer (all A), Kyle Keminish, Brett Knickerbocker, Julie Koch, Kevin Koch, Charles Koenig, Laura Koepele (all A), Andrew Koszegi, Steven Kropf (all A).

Rebecca Lee, Jeff Leisinger, Kenneth Lindow, Laura Logan, Robert Long, Jeff Messman, Scott Miller, Robert Mock, William Moller, Mark Neff, Kendra Neibauer, Leigh Nelson, Susan Nye, Dawn Olson, Lorrie Paxton, James Pearson (all A), Jason Pierson (all A), Richard Proctor, Maryann Richardson, Rodney Satterthwaite, Eric Schaffner, Rachel Schmell, Bonnie Scott, David Shoemaker, Joseph Simon, Joshua Smith (all A), Matthew Smith, Mark Stebelton, David Steinhauer, Terrance Stoffel, Phoebe Strong, Philip Sweet, Kelly Thayer (all A), Jo-

ann Tobin, Beth Unterbrink, Willem VanReesema, L. VanSchoick, Anne Weber, Wendy Westphal, John Wilcox, Michelle Young.

10th GRADE—

Robert Abdon, Anne Acree, Ty Anderson, Brad Bauer, Robert Beckwith, Rachel Bery, Jacquelin Boosey, Timothy Bowdish, Angela Brand, Donna Bruck, Catherine Burkell, Calvin Carlson, Nancy Case, Jennifer Cattell, Kimberly Chor, Kimberly Collins (all A), Caroline Collinsworth, Paula Colombo, Jennifer Colvin, Melissa Connell, James Cook, Sean Cook, Laura Damm, Christina DeFant, Daniel Degener, Derek Disbro, Bradley Doan, Charles Downer, David Dresselhouse, Michelle Easton, James Eisenbeiser, Robert England, Christie Favers, Andrew Fenton, Cassandra Fisher, Kelly Fletcher, Bonnie Fouty, Laura Goderis, Michael Goodwin (all A), Julia Gordon, Susan Grant, Heather Grenier, Rose Grifka, Tracy Guard.

Fred Harden, Tracie Harook, Sommer Havens, Kristi Headrick, Tyler Heaven, Laura Heeter, John Heim, Kerry Henderson, Chandra Hurd, Laurel Inglis, Angela Jacobinski, Peter Janik, Douglas Jankuski, Susan Jaques, David Jensen, Brian Jones, Jennifer Kapolka, Melissa Keiser, Jackie Kelley, Karen Killelea, Matthew Koenn, Martha Koernke, Josephine Krzeczowski, Paula Kuzon, Cindy Kvarnberg (all A), Jeffrey Larson, Michelle Lavigne, Lisa Lewis, Jennifer Lindsay, Kenneth Martin, Kristina Mattoff, David Mayer, Kevin Maynard, Michael Merkel, Patrick Metro, Karen Michaud, Chris Miller, Craig Miller, Ruth Miller, Mark Mull, Krinten Muncer, Robert Murrell.

Laura Nix, Brian Oakley (all A), Susan Overdorf, Amy Oxner, Dianna Parker, Charles Pelter, Crystal Porath, Cynthia Poulter (all A), Thomas Pryor, Shawn Quilter, Latisha Richardson, Robert Riemenschneider, Jimae Ritter, Kurt Roberts, Brian Robeson, Jill Schaffner (all A), Chris Schluppe (all A), Frances Schmidt, Raymond Spencer, Jeffrey Staebler, Sonya Steele, Scott Steward, Jennifer Swearingen (all A), Chris Tarasow, Devon Thomas, David Thompson, Julie Thompson, Stacy Tone, Robert Torres, Ravi Vadlamudi, Kevin Walz, Leann Welch, Mark Westhoven, Steven Whitesall, Stephen Wingrove, Amy Wolfgang, Steven Worthing.

9th GRADE—

Angela Alvarez (all A), Jeffrey Andress, Mark Bareis, Eric Bell, Ronald Bogdanski, Matthew Bohlander, Jennifer Boughton, Andrew Box, Jennifer Boyer, Pamela Brown, Russell Brown, Kelly Burke, Jeanine Castillo, Kristie Centilli, Alison Chasteen, Kimberly Clutter, Catherine Coffman, Jason Creffield, Renee David, Daniel Dent, Melanie Dils, Marla Feldman, Kimberly Ferry, Melanie Flanigan, Cynthia Gaken, Darren Girard, Christina Guard, Randal Hafner, Kimberly Hamrick, Douglas Harden, Wendy Harden, Edie



WOMAN'S CLUB DONATION: Chelsea Woman's Club president Myra Colvin, center, and club community service chairperson Joyce Vogel, left, recently presented a check for \$400 to Jacqueline Riehmiller of the Chelsea Social Service board.

Woman's Club Increases Allocation to Social Services

Chelsea Woman's Club has increased its donation to Chelsea Social Services \$300 over last year's contribution.

The club, which donated \$100 to the organization in 1982 voted at a Nov. 8 meeting to donate \$400 this year. The increase was made possible by the funds raised through a recent Bake and Bargain Sale held by the club and because members voted to contribute extra money instead of having the usual Christmas gift exchange.

Barbara Branch, from Barbara's Needlearts also gave a counted cross stitch demonstration during the meeting. Club members made Christmas ornaments from kits which Branch brought to the meeting.

Gladys Barth and Shirley and Leah Smith hosted the meeting. The next Woman's Club meeting will be a Christmas party on Dec. 13 at the home of Joyce Vogel. The Contemporaries, a Chelsea High school singing group, will provide the entertainment.

Harook, Karla Heard, Keidi Hosner, Andrew Hubal, Janice Jalynski, Ronald Johnson, Kathryn Jorgenson, Jodi Keezer, Susan Keezer, Lee Keminish, Matthew Kemp, Bryan Kidd, Jonathan Lane, James Langbehn, Mary Lazarz, Tucker Lee, Leah Lewis.

Jeffrey Mason, Trisha Mattoff, Elizabeth Maurer, K. Rob McDowell, Kathryn Morgan, Linda Mullison, Jeffrey Nemeth, Christine Neuman, Sara Noah, Carol Palmer, Michael Park, Steven Petty, Marcus Pletcher, Martin Poljan, Michael Popovich, Denise Pratt, Roger Quackenbush, Stephen Radant (all A), Christopher Rainey, Lee Riemenschneider, Mary Rigg, Thomas Roth, Susan Schmunk, Jennifer Shaff, Deana Slusher, Jason Smith, William Sober, Jeffrey Stacey, Todd Starkey, Matthew Steinhauer, John Stevens, Nancy Stierle, Cynthia Stirling, Charna Street, Michael Taylor, Dawn Thorne, Mike VanRiper, Michael Westhoven, Dawn Wikman, Sallie Wilson, Christen Zerkel, Eric Zink.

Please Notify Us of
Any Change in Address

The Chelsea Music Boosters presents a
DINNER - DANCE
SAT., DEC. 3 at UAW Hall, 218 S. Main
INTERNATIONAL CUISINE
and the SALINE BIG BAND
7 p.m. to Midnight \$5.00 per person
Please bring International main dish for 12 and salad or vegetable for 12 (A-L) or dessert for 12 (M-Z). * Punch, coffee, tea, milk, tableservice provided.
* Ticket to be provided by persons whose last name begins with the letter indicated
TICKETS AVAILABLE AT THE VILLAGE BAKERY

YOUR BACK & YOUR HEALTH

DR. W. ATKINSON
DIRECTOR

Chiropractic research holds great promise
While the general public may not know of it, chiropractors are well aware of an intensive program of chiropractic research which has been going on at the University of Colorado. Headed by Dr. C. H. Suh, one of the world's most respected specialists on spinal biomechanics, the program has some very ambitious goals. The results to date, even at this relatively early stage of the research, are exciting.
Dr. Suh and his associates defined for themselves the size of their task: finding out exactly why chiropractic works.
While Dr. Suh is studying the mechanics of the spine, other specialists on his research team are conducting investigations into spinal nerve roots.
One researcher who specializes in chemistry has found that when you compress a nerve (and that's what happens when a vertebra moves out of its proper position) the nerve will start to produce toxic substances, a poison in the body. This, they have found, is spread over a much larger area of the body than anyone had suspected.
Of course, chiropractors have been saying in broader terms this same thing for years. They have seen case after case where conditions of poor health, seemingly unrelated to the spine, are improved drastically by restoring one or more out-of-place vertebrae to their natural positions.
"Copyright 1975 by International Chiropractors Association."

ATKINSON CHIROPRACTIC CLINIC
7970 CLARK LAKE RD., CHELSEA
Ph. (313) 475-8669

Spicy Idea

Teleflora's new Pepper Mill Bouquet—a real wood and porcelain pepper mill filled with fresh flowers. One quick call or visit to our shop sends it anywhere in the country. To spice up the holiday beautifully.
Send the Pepper Mill Bouquet for Thanksgiving.
Thurs. Nov. 24.
Chelsea Greenhouse
7010 Lingane Rd., Chelsea
Ph. 475-1353
Mon. - Sat., 8-5
Sun. (until Christmas) Noon-5

Get custom framing worth \$25 to \$75 free with portraits from Palmer Studio

The print of your choice will be professionally framed free from your portrait order of \$100.00 or more in our pre-Christmas special. Fine quality portraits of your child taken in your home or our studio will make a wonderful gift for grandparents, aunts and uncles. Sitting fees for children start at \$18.00 providing 8-12 views. Your professionally finished prints will be handcrafted in our custom lab in time for holiday giving.
Limited Offer. Offer good only for the first 25 who call. You must ask for the custom framing offer when making your appointment.
PALMER STUDIO
2110 Miller Road - Ann Arbor, MI 48103
Telephone 313/662-2072



BECOMES EAGLE SCOUT: Jeff Smith, son of Robert and Carol Smith of 19890 Old US-12, Chelsea, received the rank of Eagle Scout in a court of honor held Nov. 13 at St. Andrew's United Church of Christ in Dexter. Jeff turned 13 last August, and is unusually young to achieve Eagle rank. A member of Chelsea Troop 425, his Eagle project involved landscaping the grounds at St. Andrew's church in Dexter. He intends to go on working to fill his sash with merit badges.

DEXTER BAKERY
Announces
New Cake Decorating by Candy Gregory
WEDDING CAKES and SPECIALTY CAKES
For All Occasions
We Now Carry
Molding Choc & Christmas Candy
Holiday Breads & Cookies
• Lebkuchen • Fruit Cakes
• Schnitzbrod • Candied Fruit
• Stuffing Bread
• Variety of Pies
Get Your Christmas Orders In Early!
426-3848
OPEN 6 a.m. to 6 p.m.

POINSETTIAS GROWN IN OUR GREENHOUSE FROM \$1.49 up
EVERGREEN WREATHS, BLANKETS AND ROPING MADE FRESH DAILY
BLANKETS WITH RED RUSCUS, CONES & RIBBON - '20 & '25
EVERGREEN CEDAR ROPING 39¢ per ft.
WREATHS - WIDE VARIETY
2 - ft. Untrimmed \$4.00
2 - ft. Trimmed \$7.50
3 - ft. Untrimmed \$10.00
CHELSEA GREENHOUSE
7010 LINGANE RD. CHELSEA
PHONE 475-1353
Mon. - Sat., 8-5
Sun. (until Christmas) Noon-5
TELEFLORA MEMBER

M A N C H E S T E R
C H E L S E A
L I N G A N E
A N N A R B O R
W E S T B O R O
S T R O U T
T O W N S H I P
W E S T F I E L D
W E S T M I D D L E B O R O
W I L M I N G T O N
Y O R K
Z E N O
Z E N O

A VIEW from the CLOCK TOWER

Bill Mullendore

The notion of hiring the Ann Arbor architectural firm of Johnson, Johnson & Roy to submit a plan to revitalize Chelsea's downtown business district probably is a good one, even though it will cost \$3,850.

I use the word "probably," because I have a hunch that the project could have been accomplished "in-house" locally for nothing if merchants had gotten together and done it. It may be, however, that a professional outside view is needed to get attention and action. Perhaps it's necessary that somebody be hired with a mandate to do something and given a financial inducement to do it.

Less than \$4,000 is a small price to pay provided that some result comes out of the project other than still another study report to be filed and forgotten.

What Johnson, Johnson & Roy has been asked to do is look at existing reports and documents, draw some conclusions, and present them as recommendations for action. What happens after that will be up to the businessmen in the downtown business district.

Herewith some suggestions, for what they may be worth: First and foremost, find some way to get the through traffic off Main St., which is the route of M-52 through the village. The trucks and cars that go charging down Main St. in both directions because it is the shortest, most convenient way to connect between I-94 and I-96 add nothing to downtown business and, in fact, subtract from it.

The drivers of those vehicles don't stop to buy anything here, and they keep local shoppers off the street. My wife is intimidated by the Main St. traffic volume of 14,000 movements per day to the point where she simply will not drive downtown, and I am sure she is not alone. She prefers to shop in Ann Arbor, where she can use secondary streets to get to stores.

Having been raised in Detroit, having learned to drive in Lansing, and having driven in just about every major city in the United States, I figure I can drive anywhere. Chelsea's Main St. is as bad a traffic zoo as I have ever experienced. I stay off it as much as possible, for fear of hitting or getting hit. Since moving here in July we have had two fender-bender accidents, exactly two more than in our previous combined 40 years of driving. (Both were hit-runs, by the way. Our cars were parked at the curb and run into.)

I suggest that, as a beginning, a through truck route around Main St. be identified, laid out and enforced. Through cars should be encouraged to use it.

A through-traffic bypass around the village should be energetically sought from the Michigan Department of Transportation. I understand the concern that property along such a route could be subject to strip commercial development. That could be controlled through local zoning regulations, rigidly enforced.

Off-street parking west of Main St., to complement the municipal lot east of the street, would be nice, although I don't believe it is essential. It is not all that difficult to find a parking space on Main St. close to where you want to shop. The problem is to back-and-fill into it without holding up two blocks of traffic.

The Conrail tracks constitute a major roadblock that needs to be eradicated. Conrail runs a surprisingly large number of trains—passenger and freight—through Chelsea, and conducts switching and repair operations besides. Every time the gates come down, a major traffic snarl ensues. The irritation encourages drivers to run around the ends of the gates and beat whatever is coming down the track. Somebody is going to get killed someday. I guarantee it.

An overpass or underpass would solve the problem, and both Conrail and the Department of Transportation should be pressured to put one in.

The idea of improving the appearance of the downtown business district cosmetically is good and should be pursued. A start has been made along W. Middle St. with the reconstruction of the Rademacher & Musbach law offices and the Village Bakery. Several Merchants along Main St., led by Heydlauff's, have had their brick fronts refurbished with a chemical spray treatment.

Don Cooper To Give Lecture Saturday

Don Cooper and his brother built a home-made steamboat, apparently modeled after the fabled "African Queen," and steered it through the wild waters of Oregon, Washington and Idaho.

Their experiences will be narrated by Don Cooper beginning at 8 p.m. Saturday at Chelsea High school auditorium. The program is the second in the annual Chelsea Kiwanis Club travel and adventure series.

All-color motion pictures taken during three years of filming will accompany the lecture.

Besides being an outstanding lecturer and cameraman, Cooper is a natural-born humorist. Just about everything he says is funny because of his way of saying things. He is reminiscent of Will Rogers and W. C. Fields.

Cooper was born near De Borgia, a small logging town in Western Montana. From his mother, he inherited a love of nature and an insatiable wanderlust. From his father, he inherited sinus trouble and an odd-ball sense of humor. The wanderlust has gotten him into a lot of trouble; the sense of humor has enabled him to laugh at most of it.

Cooper claims his formal education has been so negligible that it is difficult to measure. His father believed that going to school never hurt anyone, "as long as it didn't interfere with his education." As a result, Don got much of his education on the end of a cross-cut saw.

Following army service in the Pacific, Cooper went to South America, where he logged in the jungles of Brazil, prospected for gold in Peru's Andes and panned for diamonds in Venezuela's Orinoco river. A definite trend soon developed in his Latin business adventures—they were all imbued with a startling lack of success. So, he abandoned the pretty señoritas of the south for the grizzled "sourdoughs" of the north.

One night in Sitka, Alaska, he loaned another logger \$70 and took a beat-up second-hand camera as collateral. Cooper put the camera in his knapsack and carried it with him from camp to camp all over Alaska. Anytime

anything interesting happened, he took pictures of it. Sometimes, he admits, he took pictures of it even when it wasn't interesting. "People attending my programs often comment on this," says Cooper.

In the summer of 1958, three Hollywood TV producers came to Alaska on a hunting trip. Their yacht got caught in a storm and they put into the bay where Don was working in a logging camp. They were storm-bound for four days, so one night Don showed them his films. As a result of this highly informal audition, Don was later featured on Jack Douglas' TV series, "Bold Journey." A nationwide audience gave its hearty approval, and Cooper was launched on a new career as a travel film lecturer.

Although known for his humor, Don is not a comedian, but rather a knowledgeable and articulate speaker with a very down-to-earth message. His approach to life's problems, however, is light-hearted. He feels that the world is anxious to laugh, that people are tired of a steady flow of grim news, and that most people have enough problems at home without getting more thrown at them on an occasional evening out.

"My mom," he remembers, "told me once that the pessimist and the optimist eventually end up at the same place, but the optimist has more fun on the trip." His blend of humor and message has proven highly successful. Don is a consistent repeater on the nation's top travel film circuits and a rising star in the straight lecture field.

Nuclear war is the ultimate environmental disaster, says the National Wildlife Federation. A major nuclear exchange would trigger firestorms that could plunge earth into two to three months of darkness, causing temperatures to drop 36 degrees Fahrenheit, stopping photosynthesis, thereby destroying much vegetation, including the delicate ocean food chain that begins with phytoplankton. The impact on the biosphere could lead to the ultimate extinction of the human species.

Those are all steps in the right direction, and one hopes there will be more.

Certainly the architectural integrity of the village should be maintained. There is a rich historic and cultural heritage here, and it merits being preserved. In that connection, when is somebody going to step forward and do something about the old New York Central depot, which is slowly going to rack and ruin? For an example of what can be done, look at the Dexter depot which gleams with fresh paint, intact windows and doors that open.

I'm not at all sure that Chelsea needs a "walking mall" along the lines of Ann Arbor's S. Main St., complete with trees and flower boxes. There is plenty of natural beauty here, more than can be found in most places. The key, as I see it, is to make Main St. a local street instead of a thoroughfare for through traffic.

Letters to the Editor

Editor's Note: The following letter has been sent to Gov. Blanchard, State Senator Pollack, State Representative Margaret O'Connor and Dept. Corrections Director Perry Johnson.

Dear Gov. Blanchard, I am a long-time resident of the Chelsea community.

I have family and friends who live around Cassidy Lake. I feel it's time to do something about this walk-in-walkout so-called prison.

The state authorities are acting irresponsible when it comes to Cassidy Lake.

It's like they found a quiet and out of the way community and dumped a very bad habit right in our laps.

Granted, Chelsea is a quiet and out of the way place. But that's no reason to do us the way they are.

People are afraid to do things they used to do.

I say fence it in now or close it down.

There's dangerous people in Cassidy Lake. Why should we put up with a problem the state made?

I feel push has come to shove. We should not have to live in fear of that place anymore.

Whenever they feel like it they walk away and run over the people of Chelsea.

Let's be heard in Lansing!

Bob Phillips.

Lyndon Township Officials Question Police Pistol Range

Lyndon township officials have raised a question about use of a portion of the Chelsea landfill as a police pistol range, citing objections from at least one neighboring property owner. The landfill is located in the township.

The village council decided last to seek a meeting with the Lyndon township board to discuss the matter and try to resolve it.

Chelsea police chief Robert Aeillo said his department holds 4-6 shoots at the range each year on Saturdays during the summer months, all under supervision of a qualified range officer. By in-

formal agreement, no shooting is done on Sundays during church hours. The range is not open to the public.

"We are supposed to make and keep our officers competent in pistol marksmanship," Aeillo told the council, "and the shoots we hold at the landfill are for that purpose. The range is safe and is not a hazard to anybody. Obviously, there is a certain amount of noise created when we shoot."

Present township zoning laws apparently neither approve nor forbid shooting ranges.

CHRISTMAS OPEN HOUSE

228 Washington St., Chelsea

SATURDAY, NOV. 26

9 a.m. to 2 p.m.

★ STAINED GLASS BY FRED
★ WREATHS & THINGS BY NITA

Thanksgiving

A Time For Sharing



COLE-BURGHARDT

FUNERAL CHAPEL
214 East Middle Street

MICHAEL W. BUSH

C.P.A., P.C.

CERTIFIED PUBLIC ACCOUNTANT
6790 Dexter-Townhall Rd., Dexter
Ph. 426-4556

INCOME TAXES
CONSULTING

Monday-Friday, 9 a.m.-5 p.m.
Evening & Saturday appointments available

FRESH MEATS

U.S.D.A. CHOICE BEEF

Jiffy market

Big Enough To

Serve You . . . Small Enough To Know You!

HOURS: 7 DAYS A WEEK
7 a.m. to 10 p.m.

WE ACCEPT
U.S.D.A. FOOD STAMPS

SALE PRICES EFFECTIVE
Nov. 23 - Nov. 27, 1983

FRESH GROUND ALL-BEEF

Hamburger you will enjoy!

HAMBURGER

U.S.D.A. CHOICE BEEF

CENTER CUT CHUCK ROAST

U.S.D.A. CHOICE BEEF

ENGLISH CUT ROAST

U.S.D.A. CHOICE

ARM ROAST

U.S.D.A. CHOICE

RIB STEAK

\$1.49 lb.

\$1.59 lb.

\$1.69 lb.

\$1.69 lb.

\$2.99 lb.

DEER PROCESSING

- ★ CLEANING
- ★ CUTTING
- ★ GRINDING
- ★ WRAPPING
- ★ FREEZING

\$25.00

Per Deer
For general cut,
plus \$5.00 extra
for skinning.

A JOB DONE
THAT YOU WILL
APPRECIATE!



TURKEYS

U. S. GRADE A TENDER, TRIMMED

SHURFRESH . . . 12-14 lbs. 79¢ lb.

SWIFT'S BUTTERBALL . . . All Sizes 99¢ lb.

FRESH PORK ROAST . . . Boston Butt lb. \$1.19

FRESH PORK CUTLETS . . . lb. \$1.99

FRESH PORK SAUSAGE . . . lb. \$1.39

FRESH PORK STEAK . . . lb. \$1.29

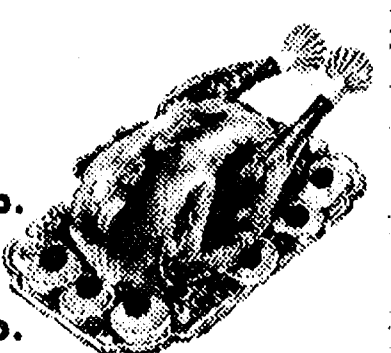

OLD-FASHION
SLICED SLAB
BACON

\$1.39 lb.

Young, Tender, Sliced

BEEF
LIVER

79¢ lb.

FARMER PEET
CHUNK
BOLOGNA

\$1.69 lb.

COLBY - LONGHORN
STORE
CHEESE

Random
Weights \$1.89 lb.

ARMOUR
LARD

55¢ lb.

ECKRICH
SMOKED or POLISH
SAUSAGE

\$1.99 lb.

SALAY'S
VIENNA
FRANKS

\$1.99 lb.

U.S.D.A.
BEEF
STEW

\$1.89 lb.

WESLEY
Quaker Maid-All Flavors

ICE
CREAM

\$1.89
1/2 gal.

HOLSUM
BUTTER-TOP

WHITE
BREAD

24-OZ.
LOAF.
(1 lb.-8 oz.) 69¢

FARM MAID DAIRY

HOMO.
FRESH MILK

\$1.69
Gal.

ORANGE
JUICE

\$1.19
1/2 Gal.

COTTAGE
CHEESE

89¢
1-lb. crtn.

LOWFAT
MILK

\$1.39
Gal.

EGG
NOG

99¢
qt.

CAIN'S
POTATO
CHIPS

\$1.69
1-lb. Bag

ANDRE
CHAMPAGNE
AND
COLD DUCK

LOW
PRICE
750 ML
Bottle
(fifth)

Store Open 7 a.m. to 10 p.m. 7 Days a Week—U.S. Authorized Food Stamp Store — Daily & Sunday Papers

COMMUNITY CALENDAR

Monday—
 Parent-Teacher South meets the second Monday of each month in the South School Library at 7:15 p.m.
 Lima Township Board meets the first Monday of each month. advx14tf
 Chelsea Kiwanis Club meets every Monday, 6:30 p.m. at Chelsea Community Hospital.
 Chelsea School Board meets the first and third Mondays of each month, 8 p.m., in the Board Room.
 Chelsea Lioness, second Monday of each month at the Meeting Room in the Ann Arbor Trust Co. on M-52, Chelsea, at 7:30 p.m. Call 475-1791 for information.
 Parents Anonymous Group, Chelsea, a self-help group for abusive or potentially abusive parents, Mondays, 7-9 p.m. Call 475-9176 for information.
 Chelsea Recreation Council 7 p.m., 2nd Monday of the month, Village Council chambers. 35tf

Tuesday—
 Woman's Club of Chelsea, 8 p.m. second and fourth Tuesdays at McKune Memorial Library. For information call 475-2857.
 American Business Women's Association 6:30 p.m. at the Chelsea Hospital fourth Tuesday of each month. Call 475-9244 for information.
 Lima Township Planning Commission, third Tuesday of each month, 8 p.m., Lima Township Hall.
 Chelsea Village Council, first and third Tuesdays of each month. advtf
 Sylvan Township Board regular meetings, first Tuesday of each month, 7 p.m., Sylvan Township Hall, 112 W. Middle St. advtf
 Lions Club, first and third Tuesday of every month, 6:45 p.m., at the K of C Hall. Ph. 475-2831 or write P.O. Box 121, Chelsea.

Wednesday—
 Chelsea Jaycees, first Tuesday of each month. For more information call Wendall Wagner, 475-2571.
 Chelsea Rod and Gun Club regular meeting, second Tuesday of each month at the clubhouse, Lingane Rd. 49tf
 Chelsea Rebekah Lodge No. 130 meets the first and third Tuesday of each month, at 7:30 p.m.
 OES Christmas meeting Dec. 7. Bring \$2 gift exchange.
 VFW Post 4076 meeting second Wednesday of month, 7:30 p.m., VFW Hall, 105 N. Main.
 Chelsea Communications Club, fourth Wednesday of each month, 8 p.m., Chelsea Lanes basement meeting room.
 New Beginning, Grief Group 1st, 3rd (5th) Wednesday each month, 7:30-9 p.m., Family Practice Center, 775 S. Main St., Chelsea.
 Chelsea Sesquicentennial planning committee Wednesday, Nov. 30, 8 p.m., at Chelsea Community Hospital Woodland room.
 McKune Memorial Library will have a story hour for 3-5-year-olds each Thursday. Story hour will begin at 9:15 a.m. and end at 10 a.m. Cheryl Ford will be the storyteller.
 Lyndon Township Planning Commission, 8:00 p.m. the second Thursday of each month. adv28tf
 Knights of Columbus Women's Auxiliary, second Thursday of each month, 8 p.m. at K. of C. Hall, 20750 Old US-12.
 Senior Citizens meet third Friday of every month, pot-luck dinner, games and cards. 6 p.m. at Senior Citizen Activities Center at North School.

Thursday—
 Chelsea Co-op Nursery is accepting applications for the 1983-84 school year. Three, four- and some late-birthday five-year-olds are eligible. Classroom assist and non-assist programs are available. Please call Karen at 475-7161 or Janet at 475-9370 for information. xadv24tf
 Faith in Action: hours, 9-4, Monday through Friday. Call 475-3305. Services provided: food, clothing, limited financial assistance.
 Faith in Action provides food, clothing and limited financial assistance based on need, as well as other services. The House is located behind the Chelsea Hospital or call 475-3305.
 Home Meals Service, Chelsea. Meals served daily to elderly or disabled. Cost per meal, \$2.25 for those able to pay. Interested parties call Ann Feeney, 475-1493.
 Chelsea Social Service, 475-1581, 2nd floor of Village Offices. Thursdays, 10 to 4, or if an emergency need at other times, call Linda at 475-7405 or Jackie at 475-1925.
 Free blood pressure screening offered in co-operation with Chelsea Community Hospital is available to seniors at the: Dexter Senior Meals Program, the first Tuesday of every month from 11:30 a.m. to 12:30 p.m., located at the Knights of Columbus Hall, 8265 Dexter-Chelsea Rd., Dexter; Waterloo Senior Meals Program, the third Thursday of every month from 11:30 a.m. to 12:30 p.m., located at Waterloo Township Hall, Waterloo; Chelsea Senior Citizens Center, located at North Elementary school, Chelsea. Call 475-9242 for specific screening times. For further information, call Julie Say, R.D., community nutritionist, 475-1311, ext. 369.

Friday—
 Senior Citizens meet third Friday of every month, pot-luck dinner, games and cards. 6 p.m. at Senior Citizen Activities Center at North School.

Saturday—
 Christmas Bazaar and Bake Sale, Sat., Nov. 26, 10 a.m., at Assembly of God church, 14900 Old US-12 East. -adv 25

Sunday—
 Manchester Merchants, 3rd Annual Christmas Open House, Sunday, Nov. 27, noon until 5 p.m. Santa Claus arrives, 1 p.m. at the Mill. Gifts for children, complimentary refreshments, crafts. Shopping specials in all stores. advx25

Misc. Notices—
 Parents Without Partners is a support group for single parents and their children. To be eligible for membership in PWP, a person must be the parent of one or more living children, and be single by reason of death, divorce, separation or never married. Custody of the children is not a factor. If you are interested in learning more about this international, non-profit, non-sectarian organization, please feel welcome to attend any of the following orientation meetings: Wednesday, Nov. 16, Rolland, 482-5821; Tuesday, Nov. 22, Polly, 484-3581. x26

North Lake Co-Op Nursery school is taking enrollments for the 1983-84 school year for 3- and 4-year-old sessions. We offer classroom assisting and two options for non-assisting. For further information call Nancy Montange, 475-1080. adv15tf

Drop-In Service, the Children's Center at Chelsea Community Hospital, 475-1311 ext. 405 or 406.



TOP TWIRLERS: Five members of the Chelsea Charms recently took seven first place awards at the Michigan State Championship of the National Baton Twirling Association. They are, from left to right: Amy Weir, Josephine Krzczkowski, Susan Schmunk, Michelle Graflund and Kori White.

Chelsea Charms Take Top Honors at State Championship

Five members of the Chelsea Charms took top honors at the Michigan State Championship of the National Baton Twirling Association contest, Saturday, Nov. 12.

Amy Weir, won both the intermediate solo twirling and fancy strut championships in juvenile competition at the contest which was held in Lakeview.

Chelsea Charms feature twirler Susan Schmunk won the junior division beginner twirler and strutting awards. Kori White won the tiny tot fancy strut trophy and placed second in advanced solo twirling. Michelle Graflund won the juvenile division championship in fancy strut competition and placed second in state solo competition. Josie Krzczkowski won the beginning solo championship in the senior division.

The Chelsea Charms also won every first place award in beginning fancy strut competition for each division members of the group entered.

Members of the Chelsea Charms who placed in state solo competition were: Minta Van Reese, Laurie Honbaum, Tracey Wales and Chrissy Dunlap. Tracey Wales also placed in state modeling competition and was runner-up after a tie-breaker for the championship.

Local girls placing in open competition were Michelle Jones, Elizabeth Maurer and Kim Cundiff.

Three Chelseaites Appearing At Black Sheep Theatre

It's not too late to see Chelseaites, Coralie Parkins, Todd Wurster, and Ric Foytik in "Bullshot Crummond" at the Black Sheep Theatre in Manchester. "Bullshot Crummond," a comic parody of B Class detective movies of the 1930's, opened last week at the Manchester theatre on Main St., but will continue to play on Friday and Saturday, Nov. 25-26 and Friday and Saturday, Dec. 2-3, and Friday and Saturday, Dec. 9-10 with curtain time at 8:15 p.m.

"Bullshot," features Tim Henning, director, in the title role as hero and Fran Foster, Ann Arbor, as Rosemary the breathy heroine. Together the two attempt to foil the arch-villains, Otto Von Bruno (Todd Wurster), and his cunning mistress, Lenya Von Bruno (Coralie Parkins), in their attempts to find the formula for manufacturing diamonds, thus conquering the world. Professor Fenton, Algie Longworth, a waiter, Marovitch, and Wolfgang Schmidt all played by the versatile Ric Foytik add hilarious complications to this main plot resulting in a fun and entertaining evening at the theatre.

Coralie Parkins, a Chelsea Area Player board member, studied acting at Northwestern University and the University of Wisconsin, starring in a number of dramatic and comedy roles there. She directed, acted, and co-produced numerous productions for Players de Noc Community Theatre, Escanaba, including, "The Odd Couple," Barefoot in the Park, "A Thousand Clowns," "The Fantasticks," "Mame," "My Fair Lady," and "The Music Man." Most recently she was seen in the Ann Arbor Civic Theatre's production of "The Philadelphia Story" earlier this month at the Michigan Theatre.

Lt. Gregg Burg Involved in Exercise In West Germany

First Lt. Gregg V. Burg, son of J. Vincent and Shirley A. Burg of 418 Chandler St., recently participated in the U.S. Army "Reforger" exercise in the state of Hesse, West Germany. He was one of more than 20,000 American soldiers involved.

Lt. Burg is executive officer of the Headquarters and Headquarters Co., 1st Brigade, 8th Infantry Division. He was responsible for all logistics and support for brigade headquarters during the exercise.

He is a 1975 graduate of Chelsea High school and received a bachelor's degree in history from Eastern Michigan University in 1981.

Lt. Gregg Burg Involved in Exercise In West Germany

First Lt. Gregg V. Burg, son of J. Vincent and Shirley A. Burg of 418 Chandler St., recently participated in the U.S. Army "Reforger" exercise in the state of Hesse, West Germany. He was one of more than 20,000 American soldiers involved.

Lt. Burg is executive officer of the Headquarters and Headquarters Co., 1st Brigade, 8th Infantry Division. He was responsible for all logistics and support for brigade headquarters during the exercise.

He is a 1975 graduate of Chelsea High school and received a bachelor's degree in history from Eastern Michigan University in 1981.

D. C. CHIMNEY SERVICE

9823 Dexter-
Pleasant Rd.
Pleasant, Mich.

878-6207
475-8503

THANK YOU

Members of the Chelsea Co-Op Nursery School wish to thank the following merchants for their generous door prize donations during their 4th annual Handcrafted Goods Auction:

CHELSEA

- Winans Jewelry
- Dayspring Gifts
- Chelsea Hardware
- Vogel's & Foster's
- Chelsea Pharmacy
- Barbara's Needlearts
- Village Bakery
- Merkel's

DEXTER

- Hackney Ace Hardware
- Village Frame Shop
- McLeod Pharmacy
- Village Flowers & Gifts
- Hearts & Flowers

Tell Them You Read It In The Standard

SWAP COLUMN

via the
CHELSEA-DEXTER COMMUNITY SKILLS EXCHANGE

A Community Effort... Sponsored through Community Ed., 475-9830

COMMUNITY SKILLS EXCHANGE

SKILLS NEWLY REGISTERED

- Brick Work
- Cleaning
- Office Skills
- Shopping for Another

SKILLS DESIRED
 (if you have any of these or other skills, please call Community Ed. to register, 475-9830)

- Leaf Raking
- Brush/Tree Maintenance
- Insulation Work

THE CAPTAIN'S TABLE

FINE FOODS AND COCKTAILS

Join Us for Our Daily
LUNCHEON AND EVENING SPECIALS

HOURS: Monday thru Saturday . . . 7 a.m. to 9 p.m.

8093 Main St. Dexter 426-3811

"Send a Thanksgiving feast of flowers from FTD."

Merlin Olsen

The Turkey Basket™ Bouquet from your FTD® Florist.

Generally Available For Less Than \$20.
Thanksgiving is Thursday, November 24.

Extended Shopping Hours now thru the Christmas Holidays.
Mon., 9:30 to 8:30. Tues. thru Sat., 9:30 to 5:30.

Floral Designs By Fay

105 1/2 S. Main St., Chelsea 475-8614

Send your thoughts with special care.™

©1983 Florists Transworld Delivery Association.

Thanksgiving Day Special

TURKEY & CHICKEN BUFFET

With All The Fixings

Including Our Garden-Fresh Soup and Salad Bar

Served from 3 p.m. Until 9 p.m.

Adults \$4.95 person
Children 6-12, \$2.95
Children under 5 FREE with each adult purchase of dinner buffet.

Our store will be open on Thanksgiving Day 6 a.m. to 12 p.m.

CHELSEA BIG BOY

1610 S. Main Ph. 475-8603

Chelsea McDonald's

Would Like to Say

Happy Thanksgiving To Chelsea

by offering a

FREE REGULAR ORDER OF FRENCH FRIES

with the purchase of any

LARGE SANDWICH OR CHICKEN McNUGGETS

with this coupon

BRING THIS COUPON TO CHELSEA

FREE

Reg. Order of FRENCH FRIES

1535 S. MAIN CHELSEA PH. 475-9620

With the purchase of any large sandwich or Chicken McNuggets

- ☐ BIG MAC
- ☐ 1/4-LB. HAMBURGER
- ☐ 1/4-LB. CHEESEBURGER
- ☐ FISH
- ☐ MCHICKEN
- ☐ CHICKEN McNUGGETS

ONE COUPON PER VISIT
Offer Good Thru Nov. 30, 1983

McDonald's & You.

1535 S. Main - Ph. 475-9620



BED RACING: Scott Prohaska, foreground, a 1980 Chelsea High school graduate, recently competed in the bed racing contest at the Albion Festival of the Forks. Prohaska, a senior at Albion College, competed in the race as part of the Delta

Sigma Phi fraternity team. The team came in second in a field of six. The race is part of the festival held each fall to celebrate the city's diverse ethnic heritage.

BEACH MIDDLE SCHOOL HONOR ROLL

1st Semester Marking Period
(B Average)
*Denotes all A

8th GRADE—

Christopher Acree, Carmen Albertson, Kimberly Allen, Kasey Anderson, Timothy Anderson, Kenneth Beauchamp, Ward Beauchamp, James Beaver, Sarah Bentley, Veronica Bentley, Gregory Boughton, Joel Boyer, Dianne Bruck, Randy Caruthers, *John Cattell, Ann Clouse, Dale Cole, Sharon Colombo, Lorrie Crawford, Randy Dale, Paul Damm, Kimberly Degener, Rebecca Dent, Deborah DeVoe, Amy Dmoch, Matthew Doan, Allisha Darow, Gary Dosey, Bruce Dresselhouse, Shannon Dunn, Shannon DuRussell, *Samuel Eisenbeiser, Leah Enderle, Felicia Farley, Richard Finch, Catherine Fisher, *Kevan Flanagan, Edward Fleischmann, David Frietas.

Chris Gieske, Scott Gietzen, Christopher Gordon, *Karen Grau, *Jordan Gray, *Patrick Gustine, *Robyn Hafner, Janie Harat, Stephanie Harms, Matt Harris, *Karin Haugen, Erin Haywood, Jamie Hoffman, Charles Hosner, Eric Houk, Patrick Houle, Wendy Hunn, Clayton Hurd, Kristine Jachalke, Cory Johnson, Meredith Johnson, Katherine Kelley, Michael Kies, Robert Kornel, Valerie Kuhl, David Kvarnberg, Marcie Kyte, Jill LaCroix, Scott Lindsay, Scott Marantay, Howard Merkel, Stephen Miller, Matthew Monroe, Anna Muncer, Brady Murphy, Celia Murphy, Stacey Murphy, Angela Myers, Marjorie Myers.

Camille Passow, Karen Paulsell, Jeremy Petty, Jennifer Pichlik, Daniel Pletcher, Lisa Poe, Robert Pratt, Teresa Reed, Jennifer Rossi, Teresa Rudnicki, Amy Sanderson, Curtis Satterthwaite, Jennifer Schwiager, Jeffrey Schwerin, Michaela Scripser, Brant Snyder, *Dawn Spade, David R. Steele, Kristina Steffenson, Dena Stevens, Kelly Stump, Ada Tai, Arlene Tai, James Taylor, David Teare, Philip Thomson, Robert Thorne, Alison Thornton, Laura Torres, Minda van Reesema, Kenyan Vosters, Jeffrey Waldyke, Duane Walker, Laura Walton, Martha Weber, Angela Welch, Rae Ann Welch, Owen Wilcox, Michelle Wireman, Jason Wolf, Andrea Worthing, Samuel Wotring, Peter Young.

7th GRADE—

David Adams, *Stacey Antilla, Matthew Bair, Judith Bareis, Alan Beckwith, Kevin Bell, Shon Bendrey, Michelle Bolanowski, Linell Brehmer, William Coelius, John Collins, Laura Comeau, Helen Cooper, Suzanne Cooper, Jerry Crawford, Danica Disbro, Kimberly Easton, Brian Feldman, *Anna Flintoft, Matthew Forner, Shannon Fredette, Eric Frislinger, Donald Gerstler, Jennifer Ghent, *Kathryn Giebel, Mark Goderis, Martina Grenier, Scott Guyor, Meredith Hall, Anna Harden, Paul Hedding, *Martin Heller, *Michael Hollo, Kathleen Holmes, Matthew Hubal, Kellie Kanten, Maria Kattula, Mary Kemp, Matthew Koerke, Michael Kushmaul, Mark Larson, Jennifer Lewis, Shannon Losey, Brendan Love.

*Chris Mackinder, Leslie Manning, Vanessa May, Timothy Mayer, Craig Maynard, Craig McCalla, Stacy McDaniels, *Kay Miller, *Douglas Neal, Susan Neff, Heather Neibauer, Jason Overdorf, Elizabeth Peterson, Christen Petty, Jeffrey Prentice, *Stephen Radant, Jason Richardson, Matthew Riemenschneider, Scott Rob, Jennifer Robinson, *Melinda Ryan, Scott Salamin, Sarah Schaeffer, *Heather Schauer, Matthew Schwiager,

*Jennifer Smith, Julie Stacey, Keegan Stitt, Luman Strong, Sarah Teare, Sheila Tillman, *Michael Thompson, *Calisa Tucker, *Laura Unterbrink, *Lisa Unterbrink, Jeffrey Vctor, Chris Walter, Ann Weiner, David White, Sharon White, Eric Worthing, Christine Young, David Zerkel.

6th GRADE—

*James Alford, Orson Beeman, Jennifer Bliss, Stephanie Bowers, Heidi Boyer, Julia Boyle, *Allison Brown, *Tammy Browning, Tiffany Browning, Vicki Bullock, Rebecca Burkel, Theresa Burskey, Mark Chasteen, Melissa Danforth, Wendy Estey, Debra Gerstler, Garth Girard, Michelle Graflund, *Sarah Grau, Sheila Haab, Erich Hammer, Matthew Herter, Holden Harris, Michael Hinderer, Lori Johnson, *Melissa Johnson, *Holly Jorgensen, Heather Keane, *Jamey Ketner, Grant Kidd, Jillian Kies, Christen Koch, Steven Kuhl, William Massey, Susan Maynard, *Kerry McArthur, Shawn McDaniel, Lisa McGlennen, Maurice Michaud, James Miller, Dianne Monroe, Richard Moore, *Tiffany Moore, Willard Murrell.

Robert Northrup, Rex Nye, David Oesterle, Brett Paddock, Lisa Park, Kathleen Peckham, Timothy Peiter, Scharme Petty, *Kyle Plank, Chad Raymond, Todd Redding, Scott Reynolds, Keith Roth, Lance Satterthwaite, *Christine Sawicki, *Chad Starkey, Allison Stafford, Anne Steffenson, Robert Stofor, Charity Strong, Bryan Talbot, Christine Tallman, Amy Thompson, Zachary Thompson, Julie Tobias, Cory Tremper, Leela Vladimudi, Sara Van Gunst, Stefanie Wagner, April Weatherhold, Matthew Weis, *Wendy Welch, Christopher Wilson.

\$1,850 Larceny Reported from Ambulance Office

Items worth a total of \$1,850 were stolen from the Huron Valley Ambulance Co. dispatch office in the 500 block of S. Main St. immediately south of the Union 76 gas station last Friday morning, Chelsea police chief Robert Aello reported.

Aello said the two ambulance attendants on duty at the time were sent out on a run at 9 a.m. When they returned two hours later, they found a stereo reel-to-reel player (\$1,200), a stereo sound mixer (\$200) and a scuba tank and diving vest (\$450) missing.

It is unclear at this stage of the investigation whether or not the door was locked, Aello said, adding there was no sign of forced entry.

Zoning Variance Hearing Slated

(Continued from page one)

A belated check of the village zoning ordinance showed, however, that if he complies with the letter of the law on the required setback from the street, Cole will have room to park only one or two cars. He is asking for a variance from the setback rule so he can use the entire lot for parking purposes.



FUND RAISERS: Howard Holmes (left) and Harry A. Towsley, M.D., are leading a Catherine McAuley Health Center Capital Campaign drive to raise at least \$6 million for the construction of a chemical dependency treatment facility, a new 130-bed Mercywood Hospital and acquire new equipment for enhanced diagnosis and treatment at St. Joseph Mercy Hospital.

Newly Repaired Car Destroyed by Fire

A car owned by Carla J. Anderson, 25, of Lathrup Village was destroyed by fire a week ago Tuesday on I-94 in Sylvan township just east of the Jackson county line. Ms. Anderson, told sheriff's deputies she had driven the car out of a Jackson repair shop a few minutes before it began blazing under the hood.

SNOW REMOVAL

Driveways, Parking Lots, etc.

CALL

Ron Krull Construction Co.
426-2317

Band Instrument Repairs

24-Hour Service
in most cases

-VERY REASONABLE RATES-

**It's Satisfaction
Guaranteed
at**

KEYNOTE MUSIC

526 N. Main, Chelsea
475-3611

SALES - New and Used - LESSONS



Microwave with Electronic Touch Controls

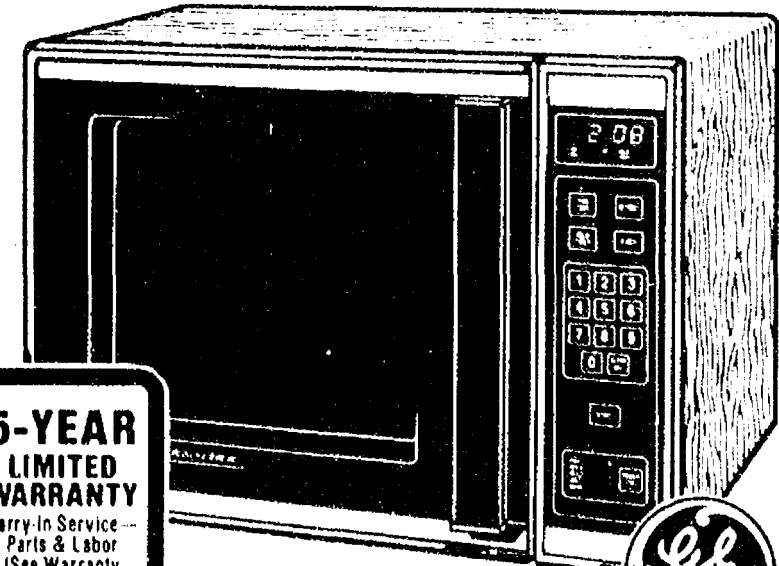

**5-YEAR
LIMITED
WARRANTY**
Carry-in Service
Parts & Labor
(See Warranty
for Details)

Model JET208

- Dual Wave™ microwave system designed for good even cooking
- 99-Minute digital timer for time cooking
- Defrosts in minutes instead of hours
- 10 Power levels
- Microwave guide and cookbook included

**ONLY
\$349**

GE. WE BRING GOOD THINGS TO LIFE.

OPEN MONDAY NIGHTS TILL 8:30

HEYDLAUFF'S

113 N. Main, Chelsea

Ph. 475-1221

Legislation Could Help Gasohol Sales

Legislation pending in the Michigan Legislature that would require gasoline stations to list the ingredients added to their fuels could benefit gasohol sales, according to Robert E. Smith, Michigan Farm Bureau legislative counsel.

"Motorists who recognize ethanol is a fine additive and is helpful as an alternative fuel will know that it is there. And, if

there's methanol in it, they'll also know that," Smith said.

He believes the legislation could help counteract some of the bad publicity gasohol has been getting from gasoline station advertisements that proclaim "no alcohol" is added to their fuels.

**Please Notify Us of
Any Change in Address**

LAST CHANCE

WIN
**A \$50 GIFT
CERTIFICATE**

LADIES:
FILL OUT A
**VOGEL'S
SIZE-REGISTRY
CARD**

MEN:
FILL OUT A
**FOSTER'S
SIZE-REGISTRY
CARD**

Two registry cards (one ladies' and one men's) will be drawn on Friday, Nov. 25 at 3 p.m. to select recipients of the gift certificates. No purchases required and presence at drawing not necessary.

VOGEL'S & FOSTER'S
OPEN MONDAY EVENINGS UNTIL 8:30

Simplicity

**It's Simple:
You save money
when you buy a
snowthrower
before it snows.**

That's because the demand for snowthrowers is lower. Even the demand for our Simplicity 220 is lower. So we gotta give you a deal. Even though the 220 has a 9" impeller diameter for maximum snow throwing velocity. Even though the 220 has a tuned exhaust system for high performance and maximum power output. Even though the 220 has more to offer feature for feature than any other single stage snowthrower around. We still gotta give you a deal.

2.7 hp engine
gives you power
to move through
9" of snow
without stalling.



Touch-O-Matic
clutch offers
safety at a light
touch. Stop
paddles without
stopping engine.
Easier starting,
prevents over-
loading.

Model 220
Reg. \$395.00
Now \$345.00
Save \$50.00

CHELSEA HARDWARE
GARDEN ANNEX

120 S. Main St., Chelsea

Ph. 475-1121

Woman Says She Was Attacked Near Cavanaugh Lake

A local woman reported to the sheriff's department that she was assaulted near the intersection of Glazier and Lowry Rds. at the north end of Cavanaugh Lake shortly before 2 a.m. last Sunday morning.

The unidentified woman said her car broke down and she was walking along the road when a man jumped out of roadside brush, grabbed her, tore her clothes and hit her in the face. She said she kicked her assailant and ran to safety.

The incident is under investigation.

2 DAYS ONLY

Friday & Saturday, Nov. 25-26

**CHRISTMAS
EARLY BIRD SPECIAL**

SWEATER SALE

V-Neck - Crew Neck - Cardigan
Ragg Wool - Sleeveless

EVERY SWEATER IN STOCK

Fri. & Sat. **20% OFF** Nov. 25-26
Only

STORE HOURS: Daily 8:30 - 5:30, Sat., 8:30 - 4

**STRIETER'S
MEN'S WEAR**

Since 1914

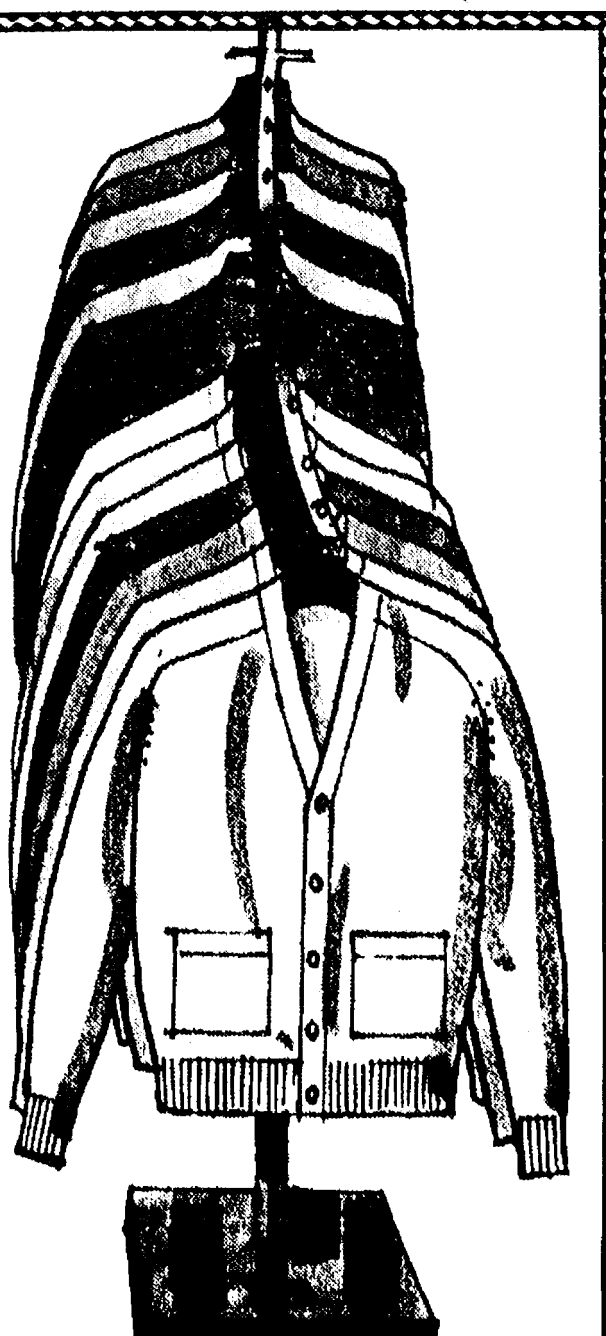

14th District Court Proceedings

Weeks of Nov. 14-25
Judge Karl Fink Presiding
 Neil W. Draper, 3336 Dover, Dexter, was sentenced for driving with a revoked license and with improper license plates to \$100 fines and costs and 15 days, three in the jail work program and 12 suspended.
 Ronald Jervis, 603 W. Madison, Ann Arbor, was sentenced for impaired driving to \$305 fines and costs; six months probation; 90 days restricted license; three days in the jail work program and attend an outpatient program.
 Neil E. Ormsby, 3007 Woodland Hills, Apt. 15, Ann Arbor, was sentenced to impaired driving to \$305 fines and costs; 90 days restricted license and 15 days, three in the jail work program and 12 suspended.
 Joseph H. Romeo, 1649 N. Maple, Ann Arbor, was sentenced for having a dog without a license to fines and costs of \$25.
 James H. Schutte, 8950 River-view, Pinckney, was sentenced for having a dog without a license to fines and costs of \$25.
 Donald C. Vandagriff, 2929 Brandywine, Ann Arbor, was sentenced for littering to fines and costs of \$25.
 Kenneth R. Carter, 16366 Middlebelt, Romulus, was sentenced for hunting in a closed area to fines and costs of \$30.
 William D. Fortman, 681 Sky-nob, Ann Arbor, was sentenced for shining deer to fines and costs of \$60.

Louis E. Horger, 409 Crescent Dr., Dearborn, was sentenced for impaired driving to fines and costs of \$305; 90 days suspended license and three days in the jail work program.
 John C. Ashby, 765 Grace, Northville, was sentenced for operating under the influence of liquor to fines and costs of \$505; 180 days restricted license and 30 days, 10 in the jail work program and 20 suspended.
 Daniel H. McGill, 508 Cornell, East Lansing, was sentenced for impaired driving to fines and costs of \$205 and 15 days, three in the jail work program and 12 suspended.
 Joseph S. Brosnan, 11315 Dexter-Chelsea Rd., Dexter, was sentenced for impaired driving to fines and costs of \$305 and 15 days, three in the jail work program or 30 hours volunteer work.

Landfill Salvage Contract Proposal Rejected by Bauer

William Bauer of 522 Lane St. has rejected a proposal from the Chelsea council that he pay \$250 a month for the right to salvage saleable materials from the village landfill.
 Bauer presently has the contract for \$150 month, and the council had proposed the increase to \$250.
 Council withheld action pending further talks between Bauer and Weber.

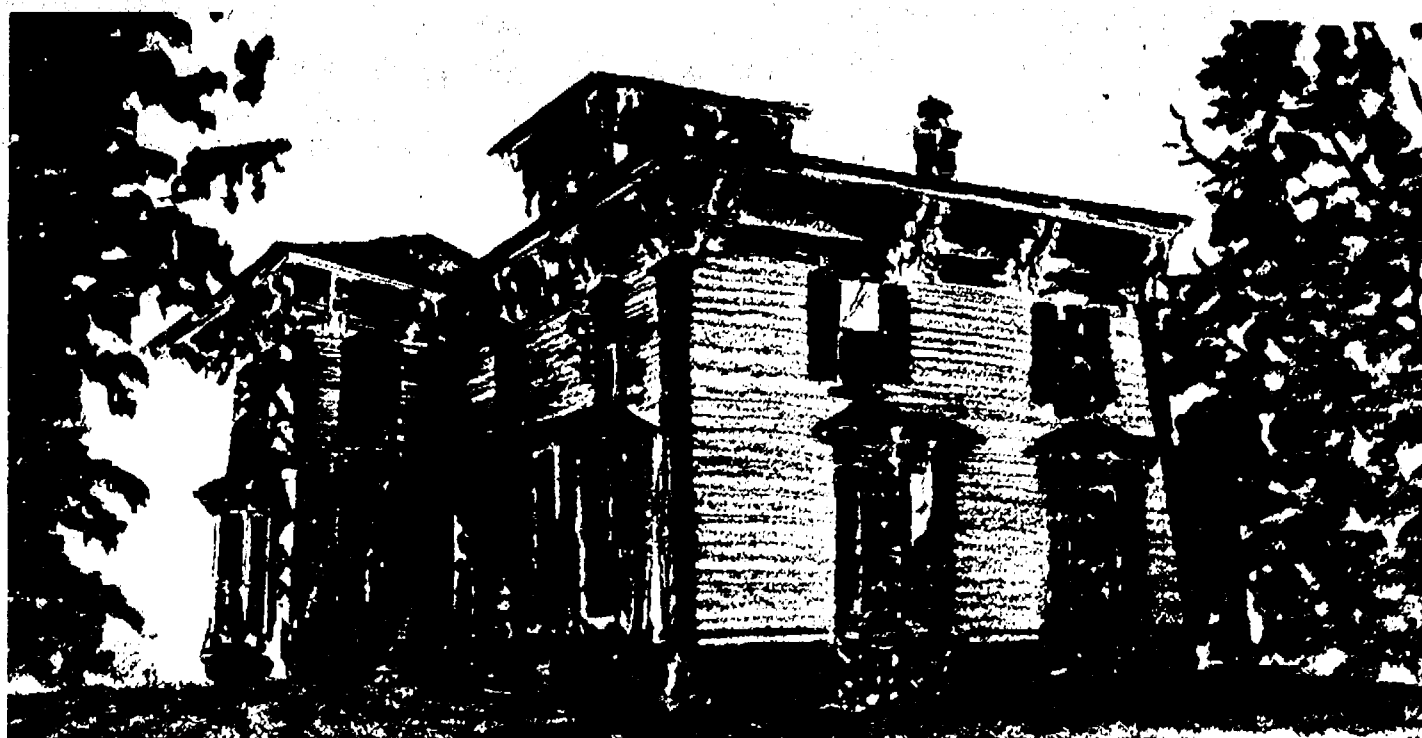

ROSENBERG HOME: The holiday celebration in this home begins with the festival of lights, Hanukkah. Since the family celebrates both Jewish and Protestant traditions, there are also many artfully crafted Christmas decorations in the turn-

of-the-century house. This is one of eight homes to be included in the Chelsea Community Hospital Auxiliary Christmas Walk, which will be held from 4 to 8 p.m. Sunday, Dec. 4.



RICHARDSON HOME: Participants of the Dec. 4 Chelsea Community Hospital Auxiliary Christmas Walk will visit this home where the Christmas tree is trimmed with "a little bit of

everything" and the kitchen is the hub of holiday activity. Gary and JoAnn Richardson delight in making holiday candy, including fudge and "Martha Washington creams."

President Merkel Sees Plant Move As Turning Point

(Continued from page one)

Chelsea.
 "Bill knows some people high up in Hatch Stamping, he also knows the realtor who was looking for a new site for the company. He arranged a meeting, we all got together, and this is the result."

"We knew that the company wanted to move and was considering several possibilities. We tried to convince them to come here, and I'm awfully pleased they made that decision."

"Fortunately, we had something to offer that meets their needs—a large vacant plant in good condition at a reasonable price, plus an attractive community and a village government which has come to see the need to encourage industry."

"I'm sorry in a way that we are gaining something at Dexter's expense, but the fact is that Hatch Stamping was determined to move out of Dexter because it couldn't expand there. They were going somewhere, and I'm happy that it has turned out to be Chelsea."

Merkel spoke against a background of local happenings dur-

ing recent years which have caused a loss of more than 1,000 industrial jobs in the area. Most can be traced to the severe nation-wide economic recession which hit southeastern Michigan especially hard because of depressed automobile sales.

With recovery started and getting stronger, Chelsea has sought to take advantage. Establishment earlier this year of a new industrial park, which is yet to be developed, was one step. The zoning code is being looked at to determine if it may be too restrictive, and efforts are being made

to upgrade sewer, water and solid waste disposal services.

There were a couple of early setbacks, one involving the IPSCO plant. Ryerson-Haynes Co. of Jackson had sought to occupy the plant but gave up the idea when its companion firm, Tregets Tool & Engineering Co., could not obtain rezoning to move into the vacant two-cycle fuel plant building on Old US-12.

Ryerson-Haynes stayed in Jackson, and Tregets moved there, while the village came up empty.

A few weeks ago a regional wholesale produce distributing firm inquired about locating a new plant in the Sibley Rd. industrial park but eventually decided on a Saline site instead.

"It hasn't been easy, but I think we're moving in the right direction," Merkel summed up. "The move into town by Hatch Stamping will give us a big lift and perhaps encourage some more good things to happen. I'm optimistic. Things are looking up."

Kozminskis Stand Mute On Slavery Charges

Mr. and Mrs. Ike Kozminski and their son, John, all stood mute on Nov. 17 when arraigned on charges of holding two farmhands in involuntary servitude (slavery). Pleas of not guilty were entered for them by Detroit federal magistrate Lynn Hooe.

A fourth person named in the federal indictment, Mike Assam, was to be arraigned on similar charges this week. Assam has been identified as a former

worker for the Kozminskis on their Lima township farm. He is said to be living now on a farm near Grass Lake.

A pre-trial conference has been scheduled for Dec. 1. At that time a trial date may be set.

Meanwhile, all the defendants are free on personal bond.

The Kozminskis continued to decline to talk to news reporters on the advice of their attorneys.

School Board Recognizes 4 for School Beautification

Several people were given special recognition for their work in beautification at North Elementary school during the Board of Education meeting Monday night.

Larry and Barbara Vosters, parents of two North Elementary school children, were recognized for the organization and project fulfillment of a school beautification project at the school. Shrubs and trees were purchased and

planted around the school building as part of the project.

Also recognized for her extensive work caring for shrubs and trees in the courtyard was Mary Alice Hafer, a fourth grade teacher at the school.

Peggy Moore, a remedial reading teacher at North Elementary school was recognized for her fundraising events held to raise money for school beautification.

DKR EXPRESS—Live Music for Everyone

For Weddings and all types of parties.

(313) 426-4535

(313) 663-0759

TAXES and YOU



Timing could well be the most widely available tool to reduce your taxes. Almost all of us can benefit from this valuable and easy to use method of cutting taxes.

Since the full effect of final tax cut made by the Economic Recovery Tax Act of 1981 (ERTA) will not be reflected in the tax rates until 1984 the next few weeks provide an opportunity to use timing to reduce your taxes. In general a deduction will benefit you more in 1983 when rates are higher. By postponing income until 1984 you could take advantage of the lower rates.

Timing can also help when rates don't change. To find out if timing can help you call Gus Steger at

R. A. STEGER & CO.

CERTIFIED PUBLIC ACCOUNTANTS

104 S. Main St., Chelsea

Ph. 475-1393

IF IT DOESN'T SNOW WE'LL RETURN YOUR DOUGH AND YOU KEEP THE SNOWTHROWER!

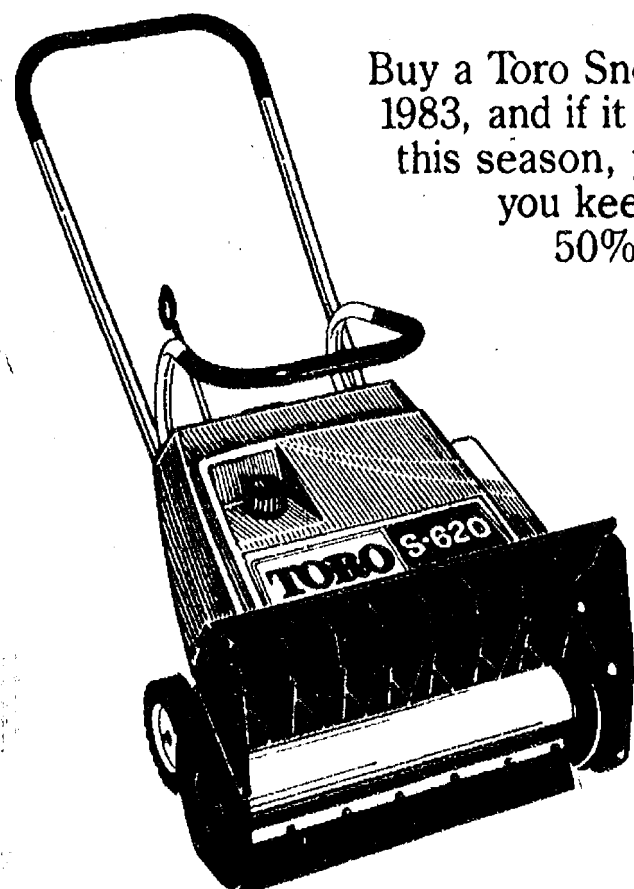

Buy a Toro Snowthrower before December 10, 1983, and if it snows less than 20% of average this season, you get all your money back and you keep the Toro. If it snows less than 50% of average you get 50% of your money back. And you still keep the Toro.

If it snows more than that you'll really be glad you bought a Toro snowthrower.

Offer includes S-140, S-200R, S-200E, S-620E, and all two stage models.

Come in for full details.



TORO

Haven't you done without a Toro long enough?®

GAMBLES

110 N. Main, Chelsea

475-7472

Open Monday & Friday Till 8:30 p.m.

Branch Office 1010 S. Main

Phone 475-1355

Main Office 305 S. Main

CSB CHELSEA STATE BANK
 Member F.D.I.C.

Branch Office 1010 S. Main Phone 475-1355 Main Office 305 S. Main

Council OKs Buying New 'Bucket' Truck

The village council has approved purchase of a new "aerial bucket" high-lift truck for \$36,500 on the recommendation of public utilities superintendent Charles Hafner.

The vehicle will be purchased from Digger & Aerial Co. of Farmington, and will be paid for from the village electric fund.

Hafner said the truck that village crews are presently using is both worn-out and dangerous. Its metal bucket subjects occupants to the possibility of severe shock and possible electrocution when working among electrical wires.

The new machine will have a fiberglass bucket which is self-insulating against electric current and meets all safety standards.

Voting in favor of the purchase were trustees Loren Keezer, Richard Steele, Herman Radloff and Jeanene Riemenschneider. Joe Merkel was absent, and Jerry Satterthwaite was presiding in the absence of president Jack Merkel.

Standard Classified ads get quick results!

School Board OKs Purchase Of New Van

The Chelsea Board of Education voted to purchase a 16-passenger Dodge van for \$13,707 from Village Motor Sales Inc., Monday.

The van will be used primarily for special education transportation, Assistant Superintendent Fred Mills said. In addition, it will be used to transport small groups, such as some athletic teams or the debate team, to various events.

The bid from Village Motor Sales Inc. was the lowest of three bids submitted to the board. Palmer Motor Sales submitted a bid of \$13,761, and Chrysler Proving Ground submitted a bid for a 1983 van with 12,000 miles for \$13,650.

In other business the board:—Accepted a fiberglass bandshell as a gift from the University of Michigan. The bandshell, which is placed behind a performing band or orchestra to direct sound toward the audience, was purchased approximately 20 years ago for about \$7,000. It has never been used extensively by the university and has been in storage since Revelli Hall and the Power Center were built.

—Set Sunday, June 10, 1984 as the date for high school graduation. The ceremony will be held at 3 p.m. The Adult Education graduation ceremony will be held Thursday, June 14 at 8 p.m.

—Voted to meet only once during the months of December and January. In December the board will meet on the fifth and in January on the 16th.

GIRL SCOUTS

BROWNIE TROOP 247— We visited the Chelsea McDonald's Tuesday, Nov. 15. They showed us the freezer where all the food is kept. We were also shown where the pop is mixed and how it goes upstairs to the machine. We saw how they put their hamburgers together. We were treated with ice cream at the end of our visit. Thank you McDonald's.

Amy Feldkamp, scribe.

The Chelsea Standard

Section 2

Chelsea, Michigan, Wednesday, November 23, 1983

Pages 9-18



GIVING THANKS: It was a little bit premature, but turkey and dressing and other Thanksgiving fare taste good anytime, just ask Jason Hogan Sprawka, left, Holly Trent, center, and Megan Morgan.

The three children are members of the Chelsea Community Hospital children's day care center.

Second Meeting Held on Idea To Revitalize Downtown Area

Members of the village council and the planning commission were specially invited to a meeting last night to hear a repeat presentation of the proposal to revitalize Chelsea's downtown business district.

The Ann Arbor landscape architecture firm of Johnson,

Johnson & Roy (JJR) was to present essentially the same pitch that it gave at a meeting of local businessmen on Nov. 1.

JJR has proposed a \$3,850 contract to prepare a plan for redevelopment of Chelsea's business district, located primarily along Main St. Voluntary con-

tributions to pay for the study and plan are being sought, and initial response has been "very good," according to Mark Heydlauff, chairman of the Chelsea Chamber of Commerce's downtown development committee.

Each downtown merchant is being asked to pay \$100 toward the study. The goal is to raise at least \$4,000, Heydlauff said. That would mean 40 business persons kicking in \$100 each.

"Last night's meeting was primarily to let local government officials know about what we are trying to do," Heydlauff said. "If this project is to go ahead, it has to be a co-operative effort between private enterprise and government."

"The businessmen heard the

proposal at the Nov. 1 meeting. Now we were hoping that village officials would come out and listen. Village president Jack Merkel has been very active in this project. We need more local government support."

Last night's meeting was held at the Ann Arbor Trust Co. whose manager, William J. Bott, is a former executive secretary of the Ann Arbor Chamber of Commerce and is still a prime mover in industrial and commercial development causes.

Heydlauff, Merkel and Bott have together spear-headed the move to get the downtown redevelopment plan off the ground.

Telephone your club news to 475-1371

Which bank gives you a 2% Christmas Bonus on new IRA deposits?*

Ann Arbor Trust has a holiday gift for you. Open an Individual Retirement Account (IRA) with us now, or add to your present IRA, and we'll add a two percent cash bonus to your contribution.

This cash bonus is more than a gift, though; it's an incentive for you to establish one of the most effective long-term investments you can make during your working years. All your deposits—and the interest they earn—are tax deferred until you retire. And that tax-free compounding can add up to a fortune in time.

Any working person can contribute up to \$2,000 each year to an IRA (up to \$2,250 for single-income married couples). You can begin withdrawing funds as early as age 59½. And at Ann Arbor Trust, you have your choice of several high-earning plans.

Give yourself a special gift this Christmas, and we'll give you a bonus gift besides. But don't put it off; this offer expires on December 24.

Happy Holidays... and a Happy Retirement.



ANN ARBOR TRUST

*Maturities of 18 months or more. Maximum annual contribution eligible is \$2,000. Withdrawal prior to age 59½ incurs substantial tax penalty except for death or disability. Early withdrawal from any certificate of deposit incurs substantial interest penalty.

That's right. Ann Arbor Trust.

MEMBER FDIC

Ann Arbor Downtown • South State Street • Brighton • Chelsea • Plymouth Mall CashPort

Christmas Gift SPECIALS



Microwave Cooking Center with Automatic Cooking Control



Model JHP66G

- Large 1.4 microwave upper oven with Dual Wave™ microwave system
- Electronic touch controls and clock
- Time or temperature cooking with 10 power levels
- Auto Roast and Auto Defrost controls
- Automatic oven timer and reminder timer
- Fluorescent cooktop light

LIST PRICE

\$1249.95

100.00

Rebate till 11-30-83

NET \$1149.95

COST

• FREE NORMAL INSTALLATION (ASK FOR DETAILS)

GE. WE BRING GOOD THINGS TO LIFE.

OPEN MONDAY UNTIL 8:30 p.m.

HEYDLAUFF'S

113 N. Main St.

Ph. 475-1221

SPORTS

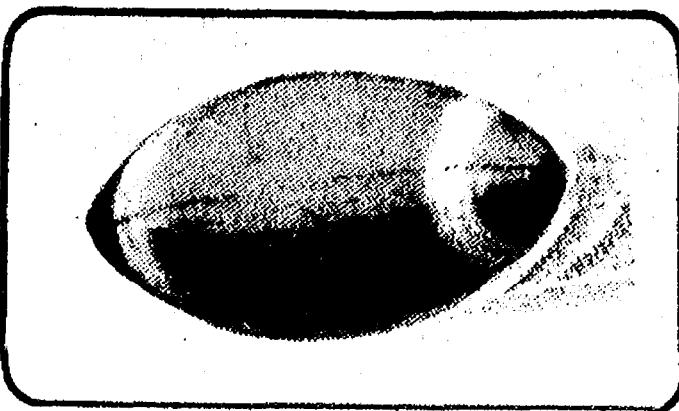

Boys Varsity Cagers Begin Season Dec. 2

"They still have their 'football legs' but they are coming along," was the sum-up comment of Chelsea varsity basketball coach Paul Ash at the end of the first week of practice.

All but three of the 12 varsity cagers played football during the fall. As anybody who has played both games knows, it takes about two weeks to make the transition to basketball, which requires an entirely different set of athletic moves.

The Bulldogs will open their season at East Jackson on Friday, Dec. 2, and will make their first home appearance the following Tuesday against Pinckney.

Members of the varsity squad include seniors David Kiel and Marty Steinhauer, who are co-captains, Chuck Hager, Jerry Hammerschmidt, Glenn Prinzing and Jeff Martin. All are coming back from varsity roles last winter.

The six juniors are Eric Schaffner, David Steinhauer, Jason Pierson, Tony Hammerschmidt, John Harris and Keith Neibauer. Of those, only Schaffner played from the beginning on the varsity last season. David Steinhauer was brought up from the junior varsity squad to bolster the bench in district, tournament play, and had some game time.

An unusual characteristic of the squad is that there are two sets of brothers—the Steinhauers and the Hammerschmidts—among the 12 members. That is guaranteed to give sports writers fits as they try to sort out who did what and award proper reportorial credit to all.

Ash indicated that his starting front line of Marty Steinhauer and Hager on the wings and Kiel in the middle is pretty well set, but his first-string back-court duo is as yet undecided.

Schaffner, who showed spurts of excellence last season as a sophomore, probably has the inside track at one guard spot. Either David Steinhauer or Prinzing likely will get the nod at the other.

Among other things, Ash is looking for outside shooting ability that will keep defenders honest and prevent them from collapsing on Kiel, who at 6-6 and 230 pounds figures to be a dominant force inside at both ends of the floor.

"I'm sure we're going to see a lot of zone defenses designed to keep us from getting the ball in to Kiel. We will have to find ways to

counter-act that, and I have some ideas that we'll work on."

The Bulldogs are the pre-season favorites to win the six-team Southeastern Conference, based largely on the fact that seven members of the squad which tied for first last year and was runner-up in the district tournament are back. Chelsea posted a fine 14-8 record last winter.

SEC Tourney Slated at End Of Cage Season

A new wrinkle has been added to the Southeastern Conference boys basketball competition—a season-ending tournament that will count one-third toward deciding the championship.

"With only six teams in the conference, the double round-robin during the regular season means that each school will play only 10 league games," Chelsea High school athletic director Ron Nemeth explained.

"The SEC tournament will fill out the schedule," Nemeth said. "Otherwise, we would have had to go looking for games against non-league opponents, and that isn't easy."

Tecumseh will host the SEC tournament starting Feb. 21 and continuing through March 2.

"We tried the conference tournament idea out during this fall's girls basketball season," Nemeth said, "and it worked very well. There were some surprises that shook up the final league standing. The competition was excellent."

The way the tournament format works, a team that finishes out-of-first place during the regular season could come back and take the league title by winning the tourney.

That same approach is used in some other sports such as cross country, track, wrestling and golf. It tends to break ties and produce a clear champion in conference play.

The basketball tournament could turn out to be a one-year wonder, however. With Pinckney joining the SEC next fall, the conference will expand to seven schools which means each will play 12 league games. Adding those two contests could leave no

room on the schedule for an SEC showdown prior to the start of state tournament play.

Blue-Gold Basketball Tilt Tonight

The annual pre-season "Blue and Gold" basketball game will start at 5 p.m. today in the Chelsea High school gym, matching two squads selected as evenly as possible from among the 12 varsity players and some members of the JV squad.

The game was moved up from 7 p.m. so as not to conflict with a school dance scheduled later in the evening.

Admission is free. The game offers local basketball fans their first chance to get a look at the Bulldog varsity players, under new coach Paul Ash, as they prepare for the season which opens Dec. 2 at East Jackson.

Frosh JV Cagers Wallop Howell

Freshman members of the Chelsea junior varsity girls basketball squad walloped freshmen from Howell High school, 52-17, during a Nov. 10 game.

While the score doesn't count in the final tally for the junior varsity hoopsters, coach Paul Terpstra said the game was a good experience for team members.

"It's really good for the freshmen to get the playing time," he said.

Chelsea played well throughout the game, outscoring their opponents 20-0 in the third quarter.

"A good defense really helped score that many points," Terpstra said.

Trisha Mattoff had an excellent game, scoring 13 points. She was followed by Kris Zerkel, 10; Sallie Wilson, eight; Cindy Stirling, six; Mary Lazars, four; Kim Ferry, four and Karen Weber, four.

Sailors always refer to a ship as "she." The ancient Greeks started this by giving their ships female names in honor of the goddess Athena who was thought of as casting her protective eye over warships.



BASKETBALL PRACTICE: John Harris (left) and Jason Pierson, both newcomers to the Chelsea varsity basketball team, work

out under the watchful eye of coach Paul Ash, who is also new at the varsity level.

Swimmers Third in Chelsea Invitational

The home team finished in third place during the Chelsea High School Swimming Invitational last week.

Chelsea swimmers scored 223 points, 29 points behind second place Novi. Milan won the event with 345 points. Lincoln was in fourth place with 198 points and Dexter finished last with 141 points.

"We did what we had to do but still came up short," Chelsea coach Von Acker said. "Everybody gave it their all and swam faster than they have all year."

"In all it was a very good meet for us," he added.

Chelsea swimmer Dawn Borders finished with two first place awards. She finished in first place in both the 50-yard freestyle, with a time of 26.19, and the 100-yard backstroke, with a time of 1:07.86. Both times qualify her for the state Class B swim meet in December.

Borders also led the four-member 400-yard freestyle relay team which finished in first place and qualified for the state meet.

Paula Colombo finished first in the 200-yard I.M. and 500-yard freestyle events. Her times were 2:25.61 in the I.M. event and 5:45.04 in the 500-yard freestyle. She was also a member of the 400-yard free relay team.

Susan Schmunk made state consideration times in the 50 and 100-yard freestyle events. If the 24 swimmers competing in those events at the state meet do not

make the cut, swimmers with consideration times will be allowed to compete. Schmunk finished in first place in the 100-yard freestyle with a time of 58.52 and in third place in the 50-yard freestyle with a time of 26.92. She was also a member of the 400-yard free relay team.

Laura Stephens was the final member of the relay team. She also finished in third place in the 200-yard freestyle, 2:18.28, and fourth in the 500-yard freestyle event, 6:16.45.

Swimmer Missy Young finished in fourth place in the 100-yard butterfly event with a time of 1:13.61. She finished in seventh place in the 200-yard I.M. with a time of 2:45.80.

Young was also a member of the 200-yard medley relay team which finished in seventh place.

Acker said Tammi Mullaly had an excellent meet, swimming her fastest time ever, 1:09.01 in the 100-yard freestyle, and finishing in 11th place. She was also part of the seventh place 200-yard medley relay team.

Becca Lee finished sixth in both the 200-yard I.M. and the 500-yard freestyle events. She swam the 200 I.M. in 2:42.26 and the 500 free in 6:21.78. Lee was also a member of the 200-yard medley relay team.

WINNER OF 4 AWARDS
In State-Wide Competition for
Deer Heads, Fish, Small Game

JIM and SONS TAXIDERM

3411 Waltrous Rd.
Chelsea, Mi. 48118

475-2805

In Time for Christmas! BLUE GILLS BAIT SHOP

1008 FAHRNER RD.

SYLVAN CENTER, MICH.

Portable Wind Shelter \$5.99
Mora Ice Drills '39.10 to '52.25
Swedish Ice Auger '31.78
Neely Pike Spears '18.95 to '36.59
Ice Spuds '10.79
Tip Ups, all rigged '6.49 to '10.49
Rigged Ice Rods '2.69 to '7.50
Thermo Tube Socks pr. '1.49

Large Selection of
Ice Jigs and Other Fishing Tackle

ROBERT STONE
"The Winchester Man"

BOB & JAN'S GUN SHOP

Open Mon. - Fri., 10-6. Sat., 9-3

4500 Milner Rd. Phone
Stockbridge, Mich 49285 (517) 851-8045

Palmer Ford
MICHIGAN'S OLDEST FORD DEALER

AFFORDABLE PAYMENT PLAN

\$115⁰⁰ *

1984 ESCORT
FRONT WHEEL DRIVE HATCHBACK

Palmer Ford

OPEN: Mon., Tues., Thurs. 'til 9 p.m., Sat. 'til 1 p.m.
In Washtenaw County Since April 15th, 1912
CHELSEA 475-1301

* Purchase plan 48 month lease, total of payments \$5580⁰⁰ with approved credit. Customer pays first month's payments and \$125 refundable security deposit on delivery.

A SPECIAL PRACTICE FOR SPECIALISTS

If you're a surgeon or OB/GYN or other medical specialist, the Air Force may have a special practice for you.

What makes it special? You'll enjoy an excellent pay and benefits package. Your regular working hours will allow you to spend more time with your family. You'll receive 30 days of vacation with pay each year. And you will work with modern equipment and some of the most highly trained professionals in the world, serving your country and your patients. Now that's special! Find out just how special your practice can be.

Contact:
MSgt. Lee Robbins, (313) 561-7018. Call collect.

AIR FORCE
A great way of life.

UNADILLA STORE AND DELI
CENTENNIAL STORE SINCE 1873

13329 UNADILLA RD. UNADILLA, MICH.
498-2400

SUNDAY THROUGH THURSDAY, 10 a.m. to 9 p.m.
FRIDAY & SATURDAY, 10 a.m. to 10 p.m.

WE TAKE FOOD STAMPS

DELI ONLY OPEN WEDNESDAY THRU SUNDAY 3 P.M. UNTIL 1 HOUR BEFORE CLOSING FOR YOUR ORDERS

EVERYDAY WE HAVE HOME-MADE PIZZAS - TAKE HOME & HEAT, SINGLE SLICES, BLANKET PIZZAS FOR 1 AND BIG SUBS. ALL GOOD FOR LUNCH OR ANYTIME

ALSO WE HAVE GROCERIES - LIQUOR - BEER - WINE POP - FISHING NEEDS - ETC.

CHECK OUT ALL OUR LATEST MAGAZINES & BEST SELLER BOOKS

HAND-DIPPED ICE CREAM CONES

LIQUOR SALES ON SUNDAY AFTERNOONS

BOWLING

Super Six League

Standings as of Nov. 16

	W	L
Wonder Women	46	31
Three-N-Three	43	34
Chelsea Milling	40	37
Bloopers	38	39
Highly Hopefuls	33	44
Night Owls	31	46

Games of 150 and over: J. Dunlap, 174; S. Thurgood, 154; R. Hilligoss, 159; K. Clark, 157, 155; S. Steele, 159, 170, 157; L. Hanna, 184, 187; M. Adams, 163, 189; K. Greenleaf, 158, 154, 167; J. Sweet, 168; L. Kalsen, 178, 158; D. Vasher, 173, 176; J. Kaiser, 157; A. Elisele, 173; P. Wurster, 189, 169; V. McClellan, 170; P. Portner, 184, 186, 150; L. Larsen, 170; D. Borders, 171, 163, 168; L. Clark, 173, 157; P. Clark, 167.

Afternoon Delights

Standings as of Nov. 15

	W	L
Phantoms	27	17
Eternal Optimists	25	19
MD's	25	19
Marx	24	20
Trips Dips	21	23
Alley Cats	20	24
Split Seconds	17	27
Tri Turkeys	16	28

150 games and over: L. Richardson, 186; J. Phillips, 187; E. Good, 173; A. White, 183; K. Greenleaf, 158, 160; P. Martelli, 153; M. Hansen, 182; A. Morgan, 150, 150; B. Kies, 167, 161; V. Wurster, 185, 161, 150.

450 series and over: B. Kies, 404; V. Wurster, 476.

Leisure Time League

Standings as of Nov. 17

	W	L
Unpredictables	30	18
Who's Up?	29	19
County H.P.R.	28	19
Lucky Strikers	27	20
Realists	27	20
Split Ends	26	21
Shud-O-Bers	25	22
Of a Kind	25	22
Mamas & Grandmas	21	26
Sweetrollies	17	30
The Alley Cats	17	30
The Late Ones	14	34

500 series and over: L. Lange, 502; M. Wals, 504.

200 games: M. Wals, 213.

400 series and over: J. Riemenschneider, 433; D. Keener, 478; S. Friday, 411; K. Haywood, 429; G. Wheaton, 401; P. McVittie, 487; B. Griffin, 496; J. Manley, 416; M. Koller, 419; R. Hornung, 436; E. Heller, 441; H. Bullock, 418; P. Muncer, 444; D. Jacobs, 426.

Games of 150 and over: J. Riemenschneider, 175; P. Whitesall, 140; D. Keener, 180, 174; L. Roberts, 187; D. Hawley, 153; S. Friday, 144, 156; K. Haywood, 157, 140; G. Wheaton, 145; J. Kuhl, 153; E. Zenz, 155; P. McVittie, 140, 148, 188; B. Griffin, 150, 174, 172; J. Manley, 141, 152; T. Kies, 142; L. Lange, 142, 156, 168; M. Koller, 145, 141; B. Robinson, 147; R. Hornung, 153, 158; E. Heller, 163, 147; H. Bullock, 166; P. Muncer, 175, 168, 141; W. Wals, 153, 163; D. Jacobs, 155, 153; C. Corson, 144, 179, 154.

Senior Fun Time

Standings as of Nov. 16

	W	L
Sparemen	34	10
Holiday Special	28	16
Champion & Sell	27	17
Bowling Splitters	26	17
Beeman's & Lawrence	24	20
S's	23	21
Carl & Girls	23	21
All Bad Luck	21	24
Hill Rollers	20	24
Odys & Ends	20	24
Go Getters	19	25
Strikers	18	26
Curry's & Bill	17	27
Dehn & Eller's	8	36

Women, series over 130: M. Smith, 132; M. Jones, 142; G. DeSmythers, 164; M. McGuire, 151; L. Parsons, 164; E. Curry, 137; A. Holliday, 147; M. Barth, 130, 132; A. Hoover, 154.

Men, series over 350: A. Gochanauer, 364; M. Barth, 386; A. Hoover, 367; E. Curry, 375; A. Snyder, 358; M. McGuire, 385; L. Parsons, 356; M. Jones, 350; M. Smith, 394; G. DeSmythers, 404.

Men, games over 160: D. Bauer, 158, 168, 167; Ed. Curry, 186, 174; C. Lentz, 187; E. Gauss, 170; O. Beeman, 183; R. Worden, 162, 162.

Men, series over 400: O. Beeman, 460; G. Lawrence, 401; R. Worden, 462; E. Gauss, 450; W. Gochanauer, 404; C. Lentz, 448; J. Stoffer, 456; O. Beeman, 457; R. Worden, 462, 162.

Men, series over 400: O. Beeman, 460; G. Lawrence, 401; R. Worden, 462; E. Gauss, 450; W. Gochanauer, 404; C. Lentz, 448; J. Stoffer, 456; O. Beeman, 457; R. Worden, 462, 162.

Men, series over 400: O. Beeman, 460; G. Lawrence, 401; R. Worden, 462; E. Gauss, 450; W. Gochanauer, 404; C. Lentz, 448; J. Stoffer, 456; O. Beeman, 457; R. Worden, 462, 162.

Men, series over 400: O. Beeman, 460; G. Lawrence, 401; R. Worden, 462; E. Gauss, 450; W. Gochanauer, 404; C. Lentz, 448; J. Stoffer, 456; O. Beeman, 457; R. Worden, 462, 162.

Men, series over 400: O. Beeman, 460; G. Lawrence, 401; R. Worden, 462; E. Gauss, 450; W. Gochanauer, 404; C. Lentz, 448; J. Stoffer, 456; O. Beeman, 457; R. Worden, 462, 162.

Men, series over 400: O. Beeman, 460; G. Lawrence, 401; R. Worden, 462; E. Gauss, 450; W. Gochanauer, 404; C. Lentz, 448; J. Stoffer, 456; O. Beeman, 457; R. Worden, 462, 162.

Men, series over 400: O. Beeman, 460; G. Lawrence, 401; R. Worden, 462; E. Gauss, 450; W. Gochanauer, 404; C. Lentz, 448; J. Stoffer, 456; O. Beeman, 457; R. Worden, 462, 162.

Men, series over 400: O. Beeman, 460; G. Lawrence, 401; R. Worden, 462; E. Gauss, 450; W. Gochanauer, 404; C. Lentz, 448; J. Stoffer, 456; O. Beeman, 457; R. Worden, 462, 162.

Men, series over 400: O. Beeman, 460; G. Lawrence, 401; R. Worden, 462; E. Gauss, 450; W. Gochanauer, 404; C. Lentz, 448; J. Stoffer, 456; O. Beeman, 457; R. Worden, 462, 162.

Men, series over 400: O. Beeman, 460; G. Lawrence, 401; R. Worden, 462; E. Gauss, 450; W. Gochanauer, 404; C. Lentz, 448; J. Stoffer, 456; O. Beeman, 457; R. Worden, 462, 162.

Men, series over 400: O. Beeman, 460; G. Lawrence, 401; R. Worden, 462; E. Gauss, 450; W. Gochanauer, 404; C. Lentz, 448; J. Stoffer, 456; O. Beeman, 457; R. Worden, 462, 162.

Men, series over 400: O. Beeman, 460; G. Lawrence, 401; R. Worden, 462; E. Gauss, 450; W. Gochanauer, 404; C. Lentz, 448; J. Stoffer, 456; O. Beeman, 457; R. Worden, 462, 162.

Men, series over 400: O. Beeman, 460; G. Lawrence, 401; R. Worden, 462; E. Gauss, 450; W. Gochanauer, 404; C. Lentz, 448; J. Stoffer, 456; O. Beeman, 457; R. Worden, 462, 162.

Men, series over 400: O. Beeman, 460; G. Lawrence, 401; R. Worden, 462; E. Gauss, 450; W. Gochanauer, 404; C. Lentz, 448; J. Stoffer, 456; O. Beeman, 457; R. Worden, 462, 162.

Men, series over 400: O. Beeman, 460; G. Lawrence, 401; R. Worden, 462; E. Gauss, 450; W. Gochanauer, 404; C. Lentz, 448; J. Stoffer, 456; O. Beeman, 457; R. Worden, 462, 162.

Men, series over 400: O. Beeman, 460; G. Lawrence, 401; R. Worden, 462; E. Gauss, 450; W. Gochanauer, 404; C. Lentz, 448; J. Stoffer, 456; O. Beeman, 457; R. Worden, 462, 162.

Men, series over 400: O. Beeman, 460; G. Lawrence, 401; R. Worden, 462; E. Gauss, 450; W. Gochanauer, 404; C. Lentz, 448; J. Stoffer, 456; O. Beeman, 457; R. Worden, 462, 162.

Men, series over 400: O. Beeman, 460; G. Lawrence, 401; R. Worden, 462; E. Gauss, 450; W. Gochanauer, 404; C. Lentz, 448; J. Stoffer, 456; O. Beeman, 457; R. Worden, 462, 162.

Men, series over 400: O. Beeman, 460; G. Lawrence, 401; R. Worden, 462; E. Gauss, 450; W. Gochanauer, 404; C. Lentz, 448; J. Stoffer, 456; O. Beeman, 457; R. Worden, 462, 162.

Men, series over 400: O. Beeman, 460; G. Lawrence, 401; R. Worden, 462; E. Gauss, 450; W. Gochanauer, 404; C. Lentz, 448; J. Stoffer, 456; O. Beeman, 457; R. Worden, 462, 162.

Men, series over 400: O. Beeman, 460; G. Lawrence, 401; R. Worden, 462; E. Gauss, 450; W. Gochanauer, 404; C. Lentz, 448; J. Stoffer, 456; O. Beeman, 457; R. Worden, 462, 162.

Men, series over 400: O. Beeman, 460; G. Lawrence, 401; R. Worden, 462; E. Gauss, 450; W. Gochanauer, 404; C. Lentz, 448; J. Stoffer, 456; O. Beeman, 457; R. Worden, 462, 162.

Men, series over 400: O. Beeman, 460; G. Lawrence, 401; R. Worden, 462; E. Gauss, 450; W. Gochanauer, 404; C. Lentz, 448; J. Stoffer, 456; O. Beeman, 457; R. Worden, 462, 162.

Men, series over 400: O. Beeman, 460; G. Lawrence, 401; R. Worden, 462; E. Gauss, 450; W. Gochanauer, 404; C. Lentz, 448; J. Stoffer, 456; O. Beeman, 457; R. Worden, 462, 162.

Men, series over 400: O. Beeman, 460; G. Lawrence, 401; R. Worden, 462; E. Gauss, 450; W. Gochanauer, 404; C. Lentz, 448; J. Stoffer, 456; O. Beeman, 457; R. Worden, 462, 162.

Men, series over 400: O. Beeman, 460; G. Lawrence, 401; R. Worden, 462; E. Gauss, 450; W. Gochanauer, 404; C. Lentz, 448; J. Stoffer, 456; O. Beeman, 457; R. Worden, 462, 162.

Men, series over 400: O. Beeman, 460; G. Lawrence, 401; R. Worden, 462; E. Gauss, 450; W. Gochanauer, 404; C. Lentz, 448; J. Stoffer, 456; O. Beeman, 457; R. Worden, 462, 162.

Men, series over 400: O. Beeman, 460; G. Lawrence, 401; R. Worden, 462; E. Gauss, 450; W. Gochanauer, 404; C. Lentz, 448; J. Stoffer, 456; O. Beeman, 457; R. Worden, 462, 162.

Men, series over 400: O. Beeman, 460; G. Lawrence, 401; R. Worden, 462; E. Gauss, 450; W. Gochanauer, 404; C. Lentz, 448; J. Stoffer, 456; O. Beeman, 457; R. Worden, 462, 162.

Men, series over 400: O. Beeman, 460; G. Lawrence, 401; R. Worden, 462; E. Gauss, 450; W. Gochanauer, 404; C. Lentz, 448; J. Stoffer, 456; O. Beeman, 457; R. Worden, 462, 162.

Men, series over 400: O. Beeman, 460; G. Lawrence, 401; R. Worden, 462; E. Gauss, 450; W. Gochanauer, 404; C. Lentz, 448; J. Stoffer, 456; O. Beeman, 457; R. Worden, 462, 162.

Men, series over 400: O. Beeman, 460; G. Lawrence, 401; R. Worden, 462; E. Gauss, 450; W. Gochanauer, 404; C. Lentz, 448; J. Stoffer, 456; O. Beeman, 457; R. Worden, 462, 162.

Men, series over 400: O. Beeman, 460; G. Lawrence, 401; R. Worden, 462; E. Gauss, 450; W. Gochanauer, 404; C. Lentz, 448; J. Stoffer, 456; O. Beeman, 457; R. Worden, 462, 162.

Men, series over 400: O. Beeman, 460; G. Lawrence, 401; R. Worden, 462; E. Gauss, 450; W. Gochanauer, 404; C. Lentz, 448; J. Stoffer, 456; O. Beeman, 457; R. Worden, 462, 162.

Men, series over 400: O. Beeman, 460; G. Lawrence, 401; R. Worden, 462; E. Gauss, 450; W. Gochanauer, 404; C. Lentz, 448; J. Stoffer, 456; O. Beeman, 457; R. Worden, 462, 162.

Men, series over 400: O. Beeman, 460; G. Lawrence, 401; R. Worden, 462; E. Gauss, 450; W. Gochanauer, 404; C. Lentz, 448; J. Stoffer, 456; O. Beeman, 457; R. Worden, 462, 162.

Men, series over 400: O. Beeman, 460; G. Lawrence, 401; R. Worden, 462; E. Gauss, 450; W. Gochanauer, 404; C. Lentz, 448; J. Stoffer, 456; O. Beeman, 457; R. Worden, 462, 162.

Men, series over 400: O. Beeman, 460; G. Lawrence, 401; R. Worden, 462; E. Gauss, 450; W. Gochanauer, 404; C. Lentz, 448; J. Stoffer, 456; O. Beeman, 457; R. Worden, 462, 162.

Men, series over 400: O. Beeman, 460; G. Lawrence, 401; R. Worden, 462; E. Gauss, 450; W. Gochanauer, 404; C. Lentz, 448; J. Stoffer, 456; O. Beeman, 457; R. Worden, 462, 162.

Men, series over 400: O. Beeman, 460; G. Lawrence, 401; R. Worden, 462; E. Gauss, 450; W. Gochanauer, 404; C. Lentz, 448; J. Stoffer, 456; O. Beeman, 457; R. Worden, 462, 162.

Men, series over 400: O. Beeman, 460; G. Lawrence, 401; R. Worden, 462; E. Gauss, 450; W. Gochanauer, 404; C. Lentz, 448; J. Stoffer, 456; O. Beeman, 457; R. Worden, 462, 162.

Men, series over 400: O. Beeman, 460; G. Lawrence, 401; R. Worden, 462; E. Gauss, 450; W. Gochanauer, 404; C. Lentz, 448; J. Stoffer, 456; O. Beeman, 457; R. Worden, 462, 162.

Men, series over 400: O. Beeman, 460; G. Lawrence, 401; R. Worden, 462; E. Gauss, 450; W. Gochanauer, 404; C. Lentz, 448; J. Stoffer, 456; O. Beeman, 457; R. Worden, 462, 162.

Men, series over 400: O. Beeman, 460; G. Lawrence, 401; R. Worden, 462; E. Gauss, 450; W. Gochanauer, 404; C. Lentz, 448; J. Stoffer, 456; O. Beeman, 457; R. Worden, 462, 162.

Men, series over 400: O. Beeman, 460; G. Lawrence, 401; R. Worden, 462; E. Gauss, 450; W. Gochanauer, 404; C. Lentz, 448; J. Stoffer, 456; O. Beeman, 457; R. Worden, 462, 162.

Men, series over 400: O. Beeman, 460; G. Lawrence, 401; R. Worden, 462; E. Gauss, 450; W. Gochanauer, 404; C. Lentz, 448; J. Stoffer, 456; O. Beeman, 457; R. Worden, 462, 162.

Men, series over 400: O. Beeman, 460; G. Lawrence, 401; R. Worden, 462; E. Gauss, 450; W. Gochanauer, 404; C. Lentz, 448; J. Stoffer, 456; O. Beeman, 457; R. Worden, 462, 162.

Men, series over 400: O. Beeman, 460; G. Lawrence, 401; R. Worden, 462; E. Gauss, 450; W. Gochanauer, 404; C. Lentz, 448; J. Stoffer, 456; O. Beeman, 457; R. Worden, 462, 162.

Men, series over 400: O. Beeman, 460; G. Lawrence, 401; R. Worden, 462; E. Gauss, 450; W. Gochanauer, 404; C. Lentz, 448; J. Stoffer, 456; O. Beeman, 457; R. Worden, 462, 162.

Men, series over 400: O. Beeman, 460; G. Lawrence, 401; R. Worden, 462; E. Gauss, 450; W. Gochanauer, 404; C. Lentz, 448; J. Stoffer, 456; O. Beeman, 457; R. Worden, 462, 162.

Men, series over 400: O. Beeman, 460; G. Lawrence, 401; R. Worden, 462; E. Gauss, 450; W. Gochanauer, 404; C. Lentz, 448; J. Stoffer, 456; O. Beeman, 457; R. Worden, 462, 162.

Men, series over 400: O. Beeman, 460; G. Lawrence, 401; R. Worden, 462; E. Gauss, 450; W. Gochanauer, 404; C. Lentz, 448; J. Stoffer, 456; O. Beeman, 457; R. Worden, 462, 162.

Men, series over 400: O. Beeman, 460; G. Lawrence, 401; R. Worden, 462; E. Gauss, 450; W. Gochanauer, 404; C. Lentz, 448; J. Stoffer, 456; O. Beeman, 457; R. Worden, 462, 162.

Men, series over 400: O. Beeman, 460; G. Lawrence, 401; R. Worden, 462; E. Gauss, 450; W. Gochanauer, 404; C. Lentz, 448; J. Stoffer, 456; O. Beeman, 457; R. Worden, 462, 162.

Men, series over 400: O. Beeman, 460; G. Lawrence, 401; R. Worden, 462; E. Gauss, 450; W. Gochanauer, 404; C. Lentz, 448; J. Stoffer, 456; O. Beeman, 457; R. Worden, 462, 162.

Men, series over 400: O. Beeman, 460; G. Lawrence, 401; R. Worden, 462; E. Gauss, 450; W. Gochanauer, 404; C. Lentz, 448; J. Stoffer, 456; O. Beeman, 457; R. Worden, 462, 162.

Men, series over 400: O. Beeman, 460; G. Lawrence, 401; R. Worden, 462; E. Gauss, 450; W. Gochanauer, 404; C. Lentz, 448; J. Stoffer, 456; O. Beeman, 457; R. Worden, 462, 162.

Men, series over 400: O. Beeman, 460; G. Lawrence, 401; R. Worden, 462; E. Gauss, 450; W. Gochanauer, 404; C. Lentz, 448; J. Stoffer, 456; O. Beeman, 457; R. Worden, 462, 162.

Men, series over 400: O. Beeman, 460; G. Lawrence, 401; R. Worden, 462; E. Gauss, 450; W. Gochanauer, 404; C. Lentz, 448; J. Stoffer, 456; O. Beeman, 457; R. Worden, 462, 162.

Men, series over 400: O. Beeman, 460; G. Lawrence, 401; R. Worden, 462; E. Gauss, 450; W. Gochanauer, 404; C. Lentz, 448; J. Stoffer, 456; O. Beeman, 457; R. Worden, 462, 162.

Men, series over 400: O. Beeman, 460; G. Lawrence, 401; R. Worden, 462; E. Gauss, 450; W. Gochanauer, 404; C. Lentz, 448; J. Stoffer, 456; O. Beeman, 457; R. Worden, 462, 162.

Men, series over 400: O. Beeman, 460; G. Lawrence, 401; R. Worden, 462; E. Gauss, 450; W. Gochanauer, 404; C. Lentz, 448; J. Stoffer, 456; O. Beeman, 457; R. Worden, 462, 162.

Men, series over 400: O. Beeman, 460; G. Lawrence, 401; R. Worden, 462; E. Gauss, 450; W. Gochanauer, 404; C. Lentz, 448; J. Stoffer, 456; O. Beeman, 457; R. Worden, 462, 162.

Men, series over 400: O. Beeman, 460; G. Lawrence, 401; R. Worden, 462; E. Gauss, 450; W. Gochanauer, 404; C. Lentz, 448; J. Stoffer, 456; O. Beeman, 457; R. Worden, 462, 162.

Men, series over 400: O. Beeman, 460; G. Lawrence, 401; R. Worden, 462; E. Gauss, 450; W. Gochanauer, 404; C. Lentz, 448; J. Stoffer, 456; O. Beeman, 457; R. Worden, 462, 162.

Men, series over 400: O. Beeman, 460; G. Lawrence, 401; R. Worden, 462; E. Gauss, 450; W. Gochanauer, 404; C. Lentz, 448; J. Stoffer, 456; O. Beeman, 457; R. Worden, 462, 162.

Men, series over 400: O. Beeman, 460; G. Lawrence, 401; R. Worden, 462; E. Gauss, 450; W. Gochanauer, 404; C. Lentz, 448; J. Stoffer, 456; O. Beeman, 457; R. Worden, 462, 162.

Men, series over 400: O. Beeman, 460; G. Lawrence, 401; R. Worden, 462; E. Gauss, 450; W. Gochanauer, 404; C. Lentz, 448; J. Stoffer, 456; O. Beeman, 457; R. Worden, 462, 162.

Men, series over 400: O. Beeman, 460; G. Lawrence, 401; R. Worden, 462; E. Gauss, 450; W. Gochanauer, 404; C. Lentz, 448; J.

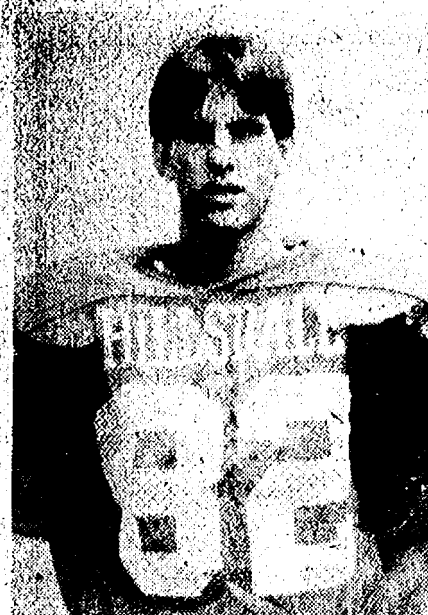

JEFF LANTIS

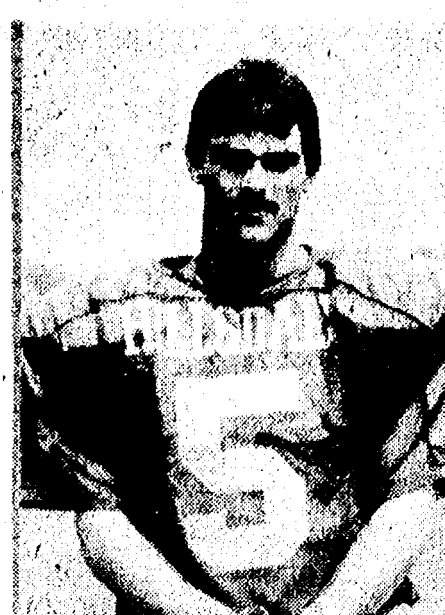

DAVID WOJCICKI

Lantis Leads Hillsdale In Pass Receptions

Chelsea's Jeff Lantis and David Wojcicki played on the Hillsdale College football team which compiled an 8-2 season record despite unexpected losses to Saginaw Valley and Grand Valley.

Lantis, a sophomore, was the

leading pass receiver on the Hillsdale team. He caught 31 tosses for 438 yards and scored three touchdowns.

Used sparingly as a freshman defensive back, Wojcicki had one pass interception with a three-yard return. He saw considerable action on the junior varsity.

Girl Cagers Lose to Northwest in Tourney

The Chelsea girls basketball team closed-out its season last Thursday with a 59-53 loss to Jackson Northwest in tournament action.

The loss came directly on the heels of last Tuesday's 59-56 win over the same team.

"Evidently they learned a little more about us than we did about them," coach Jim Winter said.

The first contest with Northwest was "pretty close most of the way," he said.

Jackson led 10-8 at the end of the first quarter due to Chelsea's unexceptional offense, Winter said. Chelsea still trailed, 28-21, at the end of the first half, but the squad rallied to score 38 points during the second half.

Winter said exceptional free throw shooting, the team shot 21 of 25 attempts, won the game for Chelsea.

Leading scorers were Beth Unterbrink, with 25 points, and Samantha Collinsworth, with 16 points.

JoAnn Tobin had 10 rebounds,

while Unterbrink had seven.

Hoping for a second victory, the team started well against Northwest in the tournament contest, Winter said.

"We grabbed the lead, played good defense and had good execution on offense. Then we stopped."

From then on Chelsea trailed, giving up 15, 16 and 18 points in the first three quarters. The team was down by 15 points going into the fourth quarter.

"The kids hung in there and kept scrapping, but you can't get that far behind with a good team," Winter said.

Kristi Headrick led scoring with 20 points, Unterbrink had 14 points, 10 assists and five steals while Collinsworth had nine points.

"We were a little disappointed," Winter said. "We knew it would be hard to play the same team two times in a row."

The team ended its season with a 8-13 over-all record.

Hopes High for Boys Swim Team

Chelsea boys swimming coach Larry Reed is cautiously optimistic about the upcoming season.

Even with 20 returning swimmers, a number of returning all-state swimmers and a long record of good swimming seasons, Reed says this year's competition could be tough.

"We're a team that has a lot of potential," he says. "But potential is a word that means that you're not there yet but you could be. Potential doesn't score any points."

However, Reed said that his team should end up with a good season record.

Last year the boys swim team finished the season with an impressive 11-2 record. It was the most losses the team had in five years, Reed said. The team went on to place seventh at the state meet. They have placed in the top 10 in state competition for the last four years.

The team hasn't been beaten at home since December 1979, a record that Reed is worried might be challenged this year when the swimmers host Ann Arbor Huron High school. Although Chelsea has been victorious over the team two of the last three years, he thinks the rivals may have a good chance of upsetting Chelsea this year.

Chelsea will face a number of tough rivals this season including Bridgman, which finished third in class B competition last season, Milan, Okemos and Adrian, also top ranked teams.

Reed is hoping that a good state of returning all-state swimmers will give Chelsea the edge in close competitions.

John Hoffman, a senior, will be returning for his fourth year. Hoffman was named all-state in the backstroke last season. Also

returning will be: Ted Merkel, senior, all-state in the breast stroke; John Drew, senior, a former all-state swimmer in the sprint freestyle; Don Skiff, junior, an all-state swimmer in the 100 and 200-yard freestyle and Kraig Leach, a senior, named all-state last year in diving competition.

Merkel, along with senior Darin Fowler and senior Kevin Colombo are tri-captains of the swimming team this season.

The 28-member team began practicing Nov. 14, the first meet will be Dec. 8 with Cherry Hill High school.

While Reed hopes for a winning season, he said there are things that are more important.

"It's not really important how many we win or lose, but how fast we swim."

Girls JV Cagers Drop Last Game

It was a disappointing end to a pretty good season for the Chelsea junior varsity girls basketball team, as they dropped their final game to Jackson Northwest, 34-28, last Tuesday.

The game was close, almost until the end, coach Paul Terpstra said. At the conclusion of third quarter play the two teams were tied, 20-20.

But poor shooting from the floor, the team made only eight of 40 attempts, combined with 26 errors and only 10 steals gave Northwest a big advantage, Terpstra said. The team was assured of a win when it outscored Chelsea, 14-8, in the fourth quarter.

The Chelsea squad did shoot well from the foul line, making 12 of 17, or 71 percent, of its attempts.

Jenny Cattell was high scorer with 11 points. She was followed by Kris Zerkel, six; Michelle Easton and Kris Mattoff, four, and Laura Anderson, three.

The game with Northwest wrapped-up the junior varsity season. The team finished 9-8 over-all and 5-5 in the South-eastern Conference.

Very early in their histories both Sumneria and Babyonia had initiated money systems using precious metals for coinage.

OUT IN THE OPEN

By BILL MULLENDORE



The most successful southern Michigan deer hunter I have ever known had brought down his buck 11 times in 12 deer seasons. He hunts on land that he owns northwest of Lansing. Before writing this column, I called him and asked how he had fared the past two seasons. His record is now 13 of 14. He shot an eight-pointer at 7:30 a.m. a week ago Tuesday.

A biologist by profession, he has made a practical science out of hunting deer, and he has mastered it.

Three years ago I asked him his "secrets" and put them into a magazine article. Here, condensed, is what he told me:

"I've studied deer by observing them, and I've learned a lot about them. They are remarkable animals. They can see better, hear better, smell better, run faster, jump higher than I can. They are superior to me in almost all ways. When I narrowed things down, I figured I had just two advantages—I could shoot and I could think. Deer can't do either. I've put those edges to work."

"Deer aren't smart. They are extremely wary but really not very bright. They are creatures of habit. They do the same things in the same places in the same ways day after day. Once you learn a particular deer's habit patterns, you can almost set your watch by them. Their territories are surprisingly small. They seldom move more than half a mile from where they were born."

"When I took up deer hunting with a slug-loaded shotgun, I experimented with guns, barrels, ammunition and optical sights until I found a combination that works for me. I can put a series of shots into a one-foot circle at 100 yards, and that is good enough to hit the heart-lung area of a buck almost every time. You don't get a lot of chances to shoot at a deer, and I don't want to miss when the opportunity comes. All but two of my bucks have been one-shot kills."

"I don't go hunting deer. I go hunting for a deer. There's a big

difference, and if there is a secret to my success, that's it.

"I start seriously scouting my hunting territory in September, when deer are beginning to develop their fall habits, which are different from those of summer. I keep looking until I locate the biggest buck around. I try to find at least an eight-pointer, but in some years have had to settle for six. Sometimes there just isn't a really big buck on my land, but there are invariably at least a couple of legal size."

"Once I've spotted the deer, he becomes 'my' buck. I spend a lot of time watching him, tracing his movements, learning his habits. I find out where he eats and where he sleeps, and the paths he uses to get from one place to the other. When the rut starts in early November, I locate his scrapes, because I know he's going to visit them every day to discover if a doe has found his sign."

"You have to be careful during this observation process. If you pester a deer too much or push him too closely, he'll change his habits or maybe even move out. I use binoculars a lot and stay at long range, upwind as much as possible. I don't want to spook him, just watch him."

"When opening morning comes, I am almost sure of where 'my' buck is going to be during the first hour of daylight, and position myself where I can intercept him and get an open shot at 100 yards or less, preferably less. Most of my shots have been at under 50

yards, which is sure-fire range, but I've made the longer ones when I had to."

"The system isn't infallible—nothing is—but it works almost all the time. The one year that I didn't get 'my' buck, a hunter on a neighboring farm shot him less than 200 yards from where I was sitting and waiting. The deer was coming toward me and I'm sure would have crossed within range. Before I could locate another buck and learn his habits, the season ended."

"A couple of other years I've missed connecting on opening day because somebody else startled my buck before it could get to me and caused it to take a different path. In both instances I went back the next day and scored. After opening day the competition really drops off, and you have things pretty much to yourself."

"I'm fortunate to own my land (160 acres) and to know my neighbors well. Not everybody can do that, but I think it's possible to build a relationship with a landowner if you work at it, so that you can hunt the way I do."

"My system takes a lot of time, but it's time well spent if you like to be outdoors during the fall and if you want the satisfaction of being a successful deer hunter. I think anybody who is willing to spend the time and effort can make it work."

There are other ways to hunt deer in southern Michigan, of course, but this man has developed one that works exceptionally well.

Animal Near Munith Verified As Coyote

An animal verified as a coyote was trapped recently in the Munith area by Tim Corwin of Munith. A local fur buyer confirmed the identification. The young male coyote weighed 23 pounds.

While coyotes have been reported in the Washtenaw-Jackson-Livingston area during the

past several years, Corwin's catch was the first positive proof that the small wild dogs apparently have established themselves hereabouts.

Originally western animals, coyotes have moved steadily eastward and have long been resident in northern Michigan.

CHRYSLER-PLYMOUTH DEALERS ANNOUNCE 1984...



QUALITY BACKED BY CHRYSLER'S 5 YEAR/50,000 MILE PROTECTION PLAN.

New Chrysler Laser comes with Chrysler's 5/50 Protection Plan, standard! Limited warranties cover engine/power train and outer body rust-through for 5 years or 50,000 miles, whichever comes first. Deductible applies. Excludes leases. SEE DEALER FOR DETAILS.

AS SHOWN, EXCLUDING TITLE TAXES AND DESTINATION CHARGES \$11,668

PRICES START AT \$8648!

11,668 includes dealer prep, excluding title taxes and destination charges.

It beats them again in the slalom. That's according to USAC sports car certification test results vs. '83 models. Laser XE equipped with optional handling, suspension and turbo packages, plus 15" road wheels/tires.

35 EST. H.P. 22 EST. MPG

BETTER THAN TOYOTA SUPRA.

Laser XE with optional turbo gives you all this power, and great mileage too.

Better mileage than Camaro Z28, Firebird Trans Am, and Mazda RX7. And without turbo, Laser's mileage is even higher. 40 est. hwy 24 EPA est. mpg.

Use EPA estimate for comparison. Your mileage may vary, depending on speed, weather and trip length. Highway mileage probably less.

FIRST AMERICAN FRONT-WHEEL-DRIVE 2+2 SPORTS CAR.

Now, performance and luxury come together in an exciting new sports car. 1984 Chrysler Laser XE.

0 TO 50 IN 5.8 SECONDS. BETTER THAN CAMARO Z28.

Laser XE out-accelerates Firebird Trans Am, Mazda RX7 and Toyota Supra.

WAY TO GO, CHRYSLER!



Village Motor Sales, Inc.

1185 Manchester Rd. Chelsea, Mich.

KLINK EXCAVATING

For All Excavating Needs

475-7631

Plus - Beach Sand, Fill ASPHALT

TOWER MART PARTY STORE

528 N. Main Ph. 475-9270

Fine Selection of

CHEESES

from Detroit's Eastern Market

NEW ITEM — DELI MEATS

HOLIDAY SPECIALS

Discount on wine by the case (Pre-order) Gift Packs - Beer from around the world

SQUIRT or HIRES 8 pac \$1.79 or 25¢ ea.

(Plus Deposit)

HOME-MADE PRETZELS (Week-Ends Only)

HOURS: 9 a.m. to 11:30 p.m. Mon. thru Sat. 9 a.m. to 10 p.m. Sunday

SPECIAL OFFER

HIGH QUALITY

AUTO PAINT JOB

ONLY \$150

- Machine and hand sanding of entire car. Fully sealed ferro-chrome primer sealer.
- 3 or more coats of paint acrylic enamel, including polyurethane hardener (2-tone repairs and parts extra).

FREE TOUCH-UP (BRUSH) ON ALL BODY REPAIRS

FULL SERVICE COLLISION REPAIRS - BODY REPAIRS - INSURANCE CLAIMS FRAME & AXLE STRAIGHTENING - WHEEL ALIGNMENT

ILES COLLISION

142 W. Michigan, Grass Lake, Mich.

Ph. (517) 522-5122

Senior Citizen Nutrition Program MENU and ACTIVITIES

Week of Nov. 23-Nov. 30

MENU

Wednesday, Nov. 23—Turkey with gravy, winter squash, cauliflower, roll, pie, milk.

Thursday, Nov. 24—Thanksgiving.

Friday, Nov. 25—Ham with sliced pineapple, scalloped potatoes, spinach salad, date muffin, fruit cobbler, milk.

Monday, Nov. 28—Fiesta baked steak, brussel sprouts, tossed salad, apricots, rye bread, milk.

Tuesday, Nov. 29—Macaroni and cheese casserole, broccoli, stewed tomatoes, bran muffin, apples, milk.

Wednesday, Nov. 30—Liver and onions, succotash, waldorf salad, wheat bread, blueberry pie, milk.

ACTIVITIES

Wednesday, Nov. 23—

10:30 a.m.—Blood pressure.

1:00 p.m.—Fitness.

1:00 p.m.—Bowling.

Thursday, Nov. 24—

Thanksgiving.

Friday, Nov. 25—

11:45 a.m.—Men's Day.

Monday, Nov. 28—

1:00 p.m.—Bingo.

Tuesday, Nov. 29—

1:00 p.m.—Euchre.

1:00 p.m.—Travel committee.

Wednesday, Nov. 30—

1:00 p.m.—Fitness.

1:00 p.m.—Bowling.

Christmas Baking Workshop Offered

Baking is an important part of Christmas tradition in most households, and usually centers around making highly processed treats that deplete instead of nourish the body. Chelsea Community Education is offering a three-hour workshop called "Christmas Bakeshop" that will show how to substitute whole grain flours and other nutritious ingredients in baked goods. The workshop will be held Saturday, Dec. 3, from 9 a.m. to noon in the home economics room at Chelsea High School.

Teresa Freed, editor of "The Foodletter," will show participants how to improve the nutritional value of their favorite baked goods by substituting high-nutrient ingredients for those empty-calorie foods such as sugar and white flour.

You may register for the workshop by calling the Chelsea Community Education office at 475-9830. The fee is \$7 per person and recipes will be included.

Former Chelsea Residents Giving Thanks in Special Way Tomorrow

"We were down on our luck not too long ago, and that is why we want to help some others who may be having tough times."

That is how Mrs. Andy (Rosemarie) Brown explained why she and her husband plan to provide free Thanksgiving dinners for the elderly and needy at the restaurant they opened in the village of Hudson in Lenawee county southwest of Adrian a few weeks ago.

The Browns had lived on Winters Rd. west of Chelsea for 35 years. He was employed at the Rockwell plant until it closed down and he lost his job. She worked at the Pump 'N' Pantry store in town.

Among other accomplishments, they graduated eight children from Chelsea High school during the time they lived here.

"My husband didn't get a pension when the Rockwell plant closed down," Mrs. Brown said. "We needed money and he needed something to do. He's 59 and I'm 52. We're too young to sit around in retirement even if we could afford it."

The Browns originally came from the Hudson area and were married there, so it was perhaps

natural to go back to a familiar area and look around.

They spotted an old restaurant building that had been abandoned for 2½ years, and decided to take the plunge, buy it, reopen it, run it and start a new life. As Mrs. Brown put it, "Columbus took a chance, so why shouldn't we?"

"Neither one of us knew a thing about the restaurant business, which maybe was good or we might not have had the courage," Mrs. Brown said. "The building was in bad shape, and we had to do all the repair and remodeling work ourselves. The hours are long, 5 a.m. to 9 p.m., and there are a lot of headaches."

"But we're in business and we're doing well so far. The people here have been wonderful to

us, and that has helped. Now we want to do something to repay them."

And so tomorrow the Browns' Foxfire family restaurant will be open to all comers for a free Thanksgiving dinner—turkey, ham and all the fixings.

The meal is intended for senior citizens and other persons who may be in need, but no questions will be asked at the door. "We'll have a box out for people to give donations if they want to," Mrs. Brown said. "Our kitchen is kind of small and we can cram in only 75 diners at a time, but we'll manage it some way."

"It's our way of giving thanks to a community that has been awfully good to us."

The Chelsea Standard, Wednesday, November 23, 1983 13



Orville and Pat Tompkins Vacation in Mexico

Tompkinses Attend Convention in Mexico

Chelsea residents Orville and Pat Tompkins attended the fourth International Convention of Tidy Car associate dealers in Acapulco, Mexico, Nov. 6-10. They left Chelsea on Nov. 2 for a pre-convention tour/vacation in Mexico city with sight seeing trips to the Shrine of Guadalupe, Aztec Pyramids, Cuernavaca (the City of Eternal Spring) and an overnight stay in Taxco, the silver mining city with its jewelry and the most beautiful church in Mexico. No modern buildings are allowed in Taxco to preserve its 17th century atmosphere and architecture. The Mexican Memorial Day Festival (similar to Halloween) was being celebrated day and night with sirens, bells, donkeys, roosters and fireworks. The bus trip from Taxco to Acapulco brought the tour members from an elevation of 6,000 feet to sea-level over mountainous terrain which provided beautiful, breathtaking views.

The Tidy Car convention in Acapulco was well attended by dealers from all 50 states, most Canadian provinces and a few foreign countries. Tidy Car Inc. has its international headquarters, laboratory and manufacturing facility in Toronto, Ontario, and has close to 2,000 franchised dealers world-wide. Of the 820 dealers in North America, 21, including the Tompkinses are in the top "Gold" category.

The Tompkinses started their Tidy Car business in 1979, working on a mobile basis and out of their garage at their home on M-52 in Chelsea. In 1980 they opened their shop on Michigan at U.S.-23, just south of Arborland in Pittsfield township for a grand opening. They still serve their customers in the Chelsea area.

A special "thank-you" was expressed by Mrs. Tompkins to all the customers in the Chelsea area who helped them get started and continue to purchase their services. "You've helped us to prove that with hard work, quality service, determination and faith the American free enterprise system continues to offer the greatest opportunity in the world."

School Business Officials Name New Officers

Assistant superintendents of schools, business managers, and other central office administrators and supervisors, met Oct. 26 at the Washtenaw Intermediate School District Regional Center facilities at 1819 S. Wagner Rd., Ann Arbor.

There are 18 districts in the two counties (Livingston and Washtenaw), and 13 were represented by 20 members. The Association is one of 13 recognized Michigan School Business Officials' Regional Groups. (MSBO is the recognized state affiliate of the American School Business Officials.)

Officers elected for the coming year are: president, David Mills, assistant superintendent, Dexter Community Schools; vice-president, G. Richard McCloskey, assistant superintendent, Pinckney Community Schools; secretary, John E. Shupe, director, administration/instruction, Livingston Intermediate School District, Howell; treasurer, Lawrence Ochalek, purchasing agent, Ann Arbor Public Schools; past president, James M. Koster, director of business services, Howell Public Schools.

Statement of purpose for the local school business officials includes the following objectives:

1. To meet throughout the school year for in-service activities and to improve the efficiency, performance, and ethical conduct of school business officials.

2. To improve education, and to promote the professional growth of the members.

3. To develop leadership at the local, regional, and state levels by supporting the MSBO programs.

4. To co-operate with other educational administrative groups in planning and conducting workshops and seminars involving responsibilities of school business management.

The regular business session of the last meeting included reports and results of surveys both at the local and state levels. Fred Mills, Chelsea schools; Lawrence Ochalek, Ann Arbor; and Richard McCloskey, Pinckney schools, reported on the activities and programs at the ASBO level. Claude Elmore, Washtenaw Intermediate School District, on

behalf of William Wade, Ann Arbor schools, presented information regarding the activities and work of MSBO.

The program consisted of reports and presentations by staff members of WISD Paul Linebaugh, director of administrative and transportation services, presented information concerning the co-ordination of special education bus routes and schedules. He reviewed some of the changes at the state level such as identifying all special education students that are transported and other factors that could affect reimbursement. He noted that the informational booklet for supervisors, is being updated and will be available in November.

John Dietz, assistant superintendent for business operations, reported on the WISD administrative organizational plan, that will be put into operation during January, 1984. The reorganizational plan, that will be put into operation during January, 1984. The reorganizational plan is necessary because of retirements of administrative personnel and reassignments to other staff members.

Claude Elmore who has been secretary of this group for several years, presented a departing viewpoint on the importance of "middle management" personnel. He stressed the need to plan well by taking a close look at the challenges facing educators during the next decade.

Comments by members and the newly elected officers, indicates that the organization will continue to be a support group, by helping to administer the policies of the several boards of education in the two-county area.

The next meeting of the association will be early in December, upon notice from the secretary, John Shupe, LIDS.

Council Runs Low On Voters

The Chelsea village council almost ran out of a voting quorum at its Nov. 15 meeting.

The council consists of six trustees plus village president Jack Merkel.

Jack Merkel and trustee Joe Merkel were absent at the beginning of the meeting. Trustee Jerry Satterthwaite, who is president pro-tem, took over the chair to conduct the session. By council rules, the presiding officer votes only to break ties or to make a quorum of the four affirmative votes needed to do official business.

At the start trustees Loren Keezer, Richard Steele, Herman Radloff and Jeanene Riemen-schneider were on hand, and they cast the necessary votes to approve several items on the agenda.

Radloff left early, which meant only four members were present, including Satterthwaite who was running the meeting. He duly recorded his "yes" vote on several routine matters including an early motion to adjourn. Fortunately, nobody disagreed on anything.

Fire Department Needs Furnace, Council Informed

The Chelsea fire station needs a new furnace, the village council was advised last week by trustee Richard Steele who is chairman of the council's fire department committee.

The old one, which is one of three in the building, "is just plain gone and has to be replaced," Steele told the council. He reported having received estimates ranging from \$975 to \$1,250 for purchase and installation of a replacement.

A problem is that the natural gas heating unit is hung 15 feet off the floor of the building.

Asked if fire department members could install the furnace and thus perhaps cut its cost, fire chief Paul Hankerd said they probably could if given some help in elevating it into place.

The council took the matter under advisement.

Telephone your club news to 475-1371

"Send a Thanksgiving feast of flowers from FTD."

Merlin Olsen

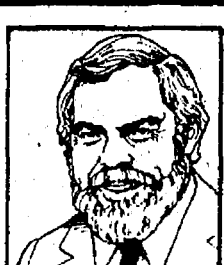

The Turkey Basket™ Bouquet from your FTD® Florist. \$12.99 and up. Thanksgiving is Thursday, November 24.

Chelsea Greenhouse

Ph. 475-1353

7010 LINGANE RD. Chelsea, MI 48118

Mon. - Sat., 8-5. Sun. (Until Christmas) Noon-5

Send your thoughts with special care.

©1983 Florists' Transworld Delivery Association.

ANOTHER GORRELL BROS. PUBLIC AUCTION SUNDAY, DECEMBER 4, 1983 Beginning at 2 p.m.

LOCATION: 12057 Phal Rd. Grass Lake, Michigan. From Grass Lake take Norvell Rd. south 2 miles to Phal Rd. (corner of Phal Rd. & Norvell Rd.) 10 miles to Jackson and 20 miles to Ann Arbor.

5-ACRE RANCH MODERN 2-STORY HOME 5-ACRE RANCH

Home features 4 bedrooms, country style kitchen, wood burner in living room, recreation room, utility, bath, sewing room or den, basement, enclosed porch, 2-car garage and 4 out-buildings, with electric. Look This One Over - May Sell for Less Than You Might Have Been Willing To Pay This set up is presently being used as a dog kennel. Situated in a high caliber area with frontage on 2 roads. 2 streams running through the property. For inspection or more information call Charley Ewers (313) 475-8552 or 764-2600. Financing may be available by calling Robert L. Gorrell prior to sale day.

TERMS: \$1,000 down day of sale. Balance on delivery of Warranty Deed and Title Insurance on or before January 4, 1984. Being offered subject to confirmation.

SNOWMOBILE - GARDEN TRACTOR-CAMPER - BOAT

1970 Allstate snowmobile; snowmobile suits - girls size 14, boys size 8 & 10, 1976 Craftsman 36 in. riding lawn mower; 22 in. HWI push mower; old table saw with motor; 1965 Scamper pop-up tent camper, sleeps 6; 12 ft. Meyers alum row boat.

FURNITURE & HOUSEHOLD - FEW ANTIQUES & COLLECTORS ITEMS

Hanging & table lamps; Whirlpool elec. stove; Gibson side-by-side refrigerator-freezer (frost free); Kenmore washer; elec. Maytag dryer; 10 cu. ft. Kenmore chest freezer; jet pump; brown plaid couch, loveseat & chair; blue striped couch; Old Mediterranean living room set with couch, loveseat, chair & ottoman (needs re-upholstered); 2 end tables; coffee table; dinette set with octagon table and 4 upholstered chairs; Mediterranean bedroom set with 2 double beds, chest, dresser with mirror & nightstand; twin bed; dresser; nightstand; child's roll top desk; old ladies desk; school desk; antique table; 2 old dressers; Early American end table; old comic books & baseball cards; assorted chairs and tables; child's folding table with chairs and many many misc. items. Pots, pans, dishes, jars, .

FARMING SUPPLIES & HORSE EQUIPMENT

Oliver 4 row corn planter; 4 & 8 ft. chicken feeders with stand; chicken nests; large animal clipper; spool barb wire; steel T posts; elec. fence posts; wire & charger; racing saddle; saddle blankets; pony harness; horse lines; 2 cords firewood; 2 x 6 and 2 x 8 lumber; assorted misc. lumber; 1-1/2 square 3 in 1 roof shingles; insulation elec. chicken brooder. Many misc. items.

SHEEP

4 bred Ewes; 1 Ewe lamb; 1 Ram lamb.

GAMES - TOYS - MISC.

Child's elec. organ; wagon; girl's 20-in. bike; HO scale elec. trains; Od. dessey TV game and 12 tapes; assorted electronic games; child's snow skis; toboggan; sled; 4 metal folding dog crates; 2 wooden whelping boxes; assortment dog supplies; 4 ft x 16 ft. free standing portable dog pen.

Terms: Cash or Check with 10 day day.

Cashier: Sherry Gorrell, Clerk: Dora Bradbury

OWNERS: JOHN L. WYNN & ELIZABETH M. WYNN

Auctioneers: Gorrell Bros.

Bobby L. Wynn

Charley Ewers (313) 475-8552

Robert L. Gorrell - Realtor

208 Napoleon Rd.

Michigan Center, Mich.

(313) 764-2600

CHANNEL MASTER SATELLITE

Sales & Installation

Do-It-Yourself Kits

Priced from \$2,195.00

LOY'S

TV CENTER

Ph. 769-0198

FOR PROFIT

See us for feed needs!

Feed Formulas Tested, Proved To Get Results

Extra proteins, vitamins and minerals in proper balance, scientifically blended, make our feeds real profit producers for you.

Farmers' Supply Co.

Phone 475-1777

Chili Day Specials

FREE CHILI SERVED

Cooked on the Old Wood Stove



INVENTORY
CLEARANCE

OM-50 with Glass Door

REG \$850.95

SALE
\$425.00

Cash and Carry

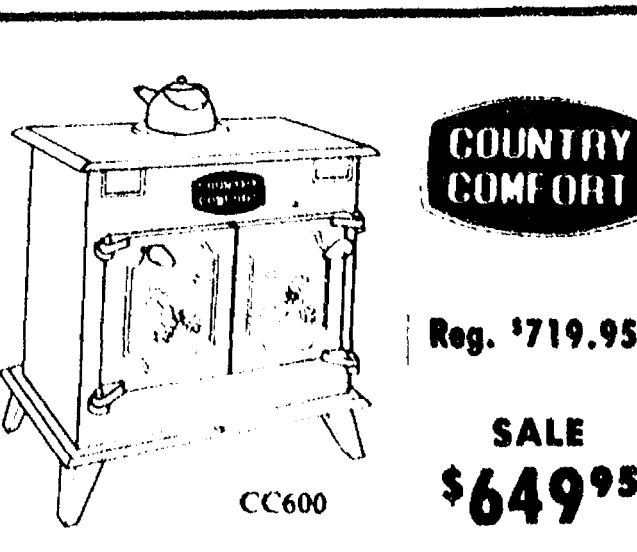
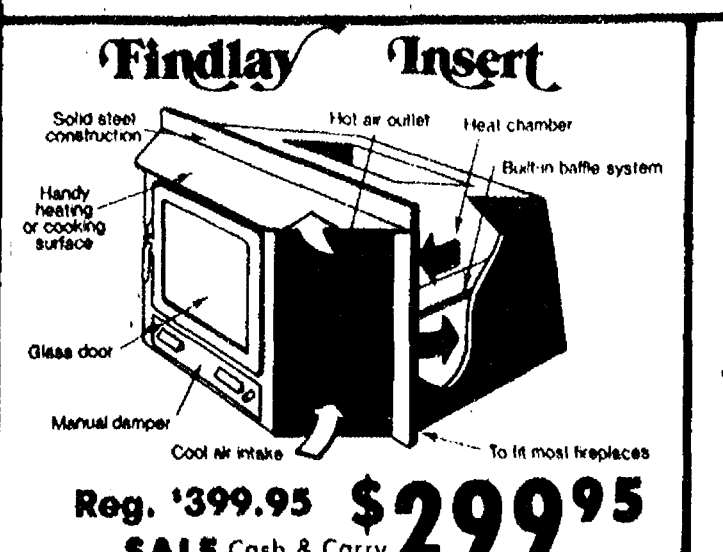
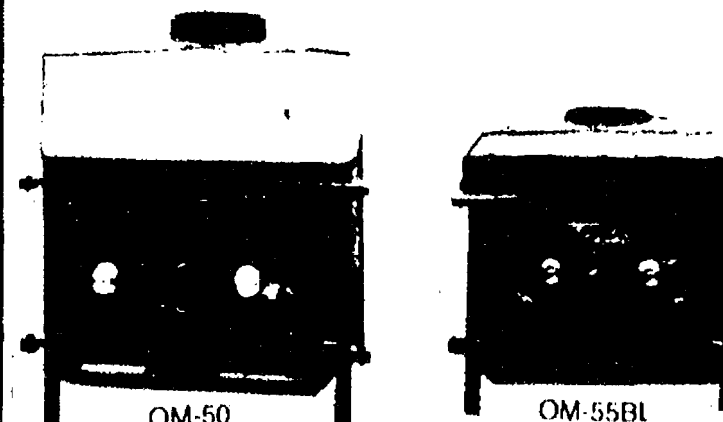

MYER'S HEAT & SPECIALTY SHOP
719 E. Main, Stockbridge Ph. (317) 851-8434
MASTERCARD AND VISA WELCOME
OPEN 9-5 Mon. - Sat.

Ads
Taken
Until
10 a.m.
Monday

PUT IT IN THE WANT ADS FOR RESULTS

Just
Phone
475-1371

Automotive

Palmer Motors
Since April
1912
Buy With
Confidence
Michigan's Oldest
Ford Dealer

- 1976 MERCURY MONARCH 2-dr.
Good transportation.
1977 THUNDERBIRD
Locally owned.
1977 CADILLAC 4-dr.
Fleetwood Brougham.
1978 VOLARE PREMIER 4-dr.
One owner, 40,000 miles.
1979 THUNDERBIRD
Heritage Edition.
We Buy Used
Cars & Trucks

Buy...Sell...
Consign...

- 1982 ESCORT 4-dr.
Automatic with air.
1982 FORD CROWN VICTORIA 4-dr.
What a car!
1982 MUSTANG GL 2-dr.
Automatic with air.
1983 ESCORT 4-dr.
Driver Ed. 1,900 miles.
1983 FORD 150 Pick-up
6,000 miles. Automatic.
1983 FORD PICK-UP
Diesel.

Palmer Motors
We Value Our
Reputation
70 Years Proves it!

Display Lot Open
Mon. & Thurs. 8:30
Tues., Wed., Fri. 9:30
Saturday 12:30
CHELSEA

475-1800 475-3650
25th

BODY SHOP

COMPLETE FULL TIME
Estimates Available

PALMER FORD

222 S. Main 475-1301
52th

WE BUY USED CARS

Let us pay cash for your car or truck.
Loan payoffs arranged. Call now.

PALMER FORD

475-1800
18th
1975 PLYMOUTH window van,
12-passenger, AM-FM, air, 130,000
miles, some rust. \$995 or offer.
426-2695. x25-2
1980 VOLARE 2-dr., 1 owner, 36,000
miles, AM/FM, automatic transmis-
sion. \$3,200. Ph. 475-9849. x26-2

70 OLDSMOBILE DELTA 88 —
Reliable transportation, \$300. Call
475-2802 after 6 p.m. x25

Automotive

Grohs Chevy

"Run With A Winner!"
7120 Dexter-Ann Arbor Rd.

USED CARS

- 1982 OLDS CIERRA
1982 BUICK SKYLARK LIMITED
1977 LE SABRE Wagon
1981 Z-28 CAMARO
1981 AUDI 5000 4-dr.
Loaded.
1981 CITATION 2-dr.
Low mileage.
1981 CHEVETTE 2-dr.
1982 CAVALIER 4-dr.
1980 HONDA wgn
5-speed.
1977 OLDS CUTLASS 2-dr.
1980 CHEVETTE 2-dr.
1976 CAMARO 6-cyl., auto.
1972 MONTE CARLO
1979 BUICK SKYHAWK
1976 TRIUMPH TR7

USED TRUCKS

- 1978 CHEVY LUV Pickup
1979 CHEVY 1/2-ton, automatic.
1979 DODGE 3/4-ton Pickup.
DEMO 1983 S10 4x4
NEW 1983 1/2-ton 4x4
1976 EL CAMINO
1977 EL CAMINO
1978 CHEVY 1/2-ton Pick-up.
1979 CHEVY 1/2-ton 4x4.
1977 DODGE Maxivan 3/4-ton.
1979 FORD 1/2-ton Pick-up.
1973 FORD 1/2-ton Pick-up.
1978 FORD 1/2-ton 4x4.
1981 JEEP CJ7.

NO REASONABLE OFFER REFUSED

Largest Selection of
4-Wheel Drive Vehicles

Ask for
Fred Klink
or **Jeff Grohs**
DEXTER-426-4677

Open daily til 6 PM
Mon. & Wed. til 8 PM
Saturdays 9-1 PM

Farm & Garden

Imported
Dutch Bulbs

Tulips - Daffodils - Crocus
Iris - Hyacinths

Now Available at Reduced Prices
Chelsea Hardware
Recreation Eqpt.

CROSBY Fiberglass Boat — 15'8" with
50 h.p. Johnson, electric start out-
board motor, (needs overhaul) and
trailer. Ph. 475-1371. x20th
FOR RENT — 23-foot Shasta mini
motorhome, sleeps six. Call
1-498-2164, Gregory after 6 p.m. x25-4

SKI SWAP

U. of M. Colliseum cor. of Fifth
& Hill Sts. Ann Arbor—

To Sell Equipment,
Friday, Dec. 2nd

4 PM to 10 PM
To Buy Equipment
Sat. Dec. 3

9 AM - 9 PM
New and used Downhill and Cross
Country equipment and clothing. x26-2

For Sale

WEDDING STATIONERY — Prospe-
ctive brides are invited to see our
complete line of invitations and wed-
ding accessories. The Chelsea Stand-
ard, 300 N. Main. Ph. 475-1371. 8th
WOODSTOVE — Kitchen. Antique,
Home-Comfort. Working condi-
tion. \$850. Ph. 475-9381. x52th
DRY SEASONED FIREWOOD — Cut,
split, and stacked a year. 475-7998.
26-6
QUALITY FIREWOOD — Split, sea-
soned oak, \$45 delivered. x26-4
USA BUILDINGS — Agricultural com-
mercial, full factory warranty, all
steel-clear span, smallest building
30x40x10, largest 70x135x16. 30, 40,
50, 60 ft. widths in various lengths.
Call 24 hours 1-800-482-4242, exten-
sion 540. Must sell cheap immedi-
ately. Will deliver to building site. x28
GUNS FOR SALE — 30-06 444 22 and
more. Call 475-1731 after 3:30,
please leave phone number. x25-2
FOR SALE — Twin umbrella strollers,
not attached, like new; white
wicker dressing table; wind-up
swing; walker; crib mattress; 2 infant
seats, 2 car seats, 3 potty-chairs. Call
475-9469. 25

All Insurance Needs
Call 665-3037

N. H. Miles, Allstate

5 H.P. ELECTRIC MOTOR, Baldor,
new, 220 volt, single phase. \$275.
Ph. 475-7006. x25th
SEEBURG 1600 selection juke box,
\$650. Excellent condition. Ph.
662-1771. x26-2
FOR SALE — King-sized headboard.
475-1627 after 5 p.m. x25

FOR SALE — Stove, Kenmore, 42"
copper-tone, self-cleaning oven,
hood fan, \$150; refrigerator, Ken-
more, side-by-side, copper-tone,
\$150. Ph. 498-3450. x27-3

FOR SALE — It's a Victorian Country
Christmas. Everything from A to Z.
Come early for the best selection.
Many bargains available, one-of-a-
kind items: A-Adorn, post and pre-
sent; B-baked goods; C-crafts;
D-dolls; E-extra special candy;
F-floral designs; G-glass ornaments;
H-hearts and hoops; I-icicles;
J-jewelry; K-kerby; L-lead crystals;
M-magnets; N-nativity sets and nuts;
O-ornaments; P-paintings and pil-
lows; Q-quills; R-red glass; S-stock-
ings, stuffed animals; T-teddy bears;
U-ultra fragrances; V-vanilla;
W-Watkins Products; X-Xmas
wreaths; Y-yule logs; Z-zipper pulls.
Watkins has cash and carry items, a
free drawing, samples to taste and
almanac calendars are available. Fri-
day, Nov. 25 from 9 a.m. to 8 p.m.;
Saturday, Nov. 26 from 9 a.m. to 5
p.m. 7570 Scio Church Rd. x25

AVON

Christmas Open
House

Post and present items including
the galary gifts are available to take
with you. Many bargains. Free Pavi
Elle with a \$25 purchase. Friday,
Nov. 25, 9 a.m. to 8 p.m.; Saturday,
Nov. 26, 9 a.m. to 5 p.m. 7570 Scio
Church Road. x25

CARPETING — Green, wool twist,
large living-room and hallway, \$5
per yard; Piano-Knobe, upright, ex-
cellent "first piano." Ph. 475-9258.

FOR SALE — Whirlpool 10 cu. ft. up-
right freezer. Very good condition.
\$126. Call 475-2802 after 6 p.m. x25

FOR SALE — Antique dresser, sofa,
small dresser, small Parsons table,
Silvertone chord organ. 426-2112. x26-2

APT. SIZE WASHER/DRYER, good
condition. Call after 4 p.m.,
475-1532. x26

MYERS SNOW PLOW — Power angle,
like new, \$550; Rockwell heavy duty
skill saw. Ph. 475-2603 after 3 p.m. x26-2

BEDROOM SET — Complete 6-pc blue
twin beds, mattress and box
springs, \$185. Twin bed set (white) with
mattress and box springs, \$65. Ph.
475-8761. x25

Garage Sale

ESTATE SALE, Sunday, Nov. 27 and
Monday, Nov. 28, 10 a.m. to 3 p.m.
Mostly furniture, 9623 Winston Dr.,
Portage Lake, off Dexter-Pinckney
Rd. Some antiques, wicker picnic
table with 2 benches, 2 chairs, bar,
sofa, miscellaneous chairs, trunks, 2
double beds, some dishes, linens,
blankets. Priced to sell. Call 761-5582
for directions and details. x25

Antiques

WANTED — Fostoria sherbet glasses
with Heather design. Ph. Helen M.
475-1371 or 662-0524. x14th

COUNTRYSIDE
FLEA MARKET

Brogan Rd. & E. Main (M-106)
Stockbridge
Open Sat. — Sun, 9-5
Dealers Wanted 30-5

CASH FOR LAND CONTRACTS
& REAL ESTATE LOANS
Any type property anywhere
in Michigan 24 Hours. Call
Free 1-800-292-1550 First
National Accept Co.

**WANTED
STANDING
TIMBER**
Cash Paid in Advance
**Maple Rapids
Lumber Mill, Inc.**
Ph. (517) 676-1329

CLASSIFIED

RATES

Ad Rates:
10 words or less \$1.00
when payment accompanies order
7¢ per word over 10

Card of Thanks & Memorials
50 words \$2.50
when payment accompanies order
7¢ per word over 50

Add \$1.00 per insertion
if changed.

\$1.00 charge for tear-
sheets and duplicate in-
voice on any ad under
\$5.00.

Deadline for ads in
classified section is noon
Saturday. Copy received
between noon Saturday
and 10 a.m. Monday may
appear under a separate
heading on another page.

Any change or cancella-
tion in advertising made
after noon Saturday may
not appear in that week's
issue.

All advertisers should check their
ad the first week. The Standard
cannot accept responsibility for
errors on ads received by
telephone but will make every ef-
fort to make them appear correct-
ly. Refunds may be made only
when erroneous ad is cancelled
after the first week that it ap-
pears.

Antique Christmas
OPEN HOUSE

WILLIAMSTON, MI.
Dec. 2 - 3 - 4

Fri. & Sat. 10 a.m. - 6 p.m.
Sunday - 12-5 p.m.

12 Antique shops downtown with
map to many more. x26-2

Real Estate

Real Estate One

995-1616
For more information days or eves.,
Contact
NELLY COBB - Realtor
475-7236

YOUR OWN SWISS CHALET —
Sited on 20 acres with over 5,000
pines. Possibility for Christmas Tree
Farm.

UNIQUE 3-BEDROOM, 3-bath cedar
and brick "chalet" situated on one
fenced acre. Hot water heat and 2
fireplaces. Seller is offering 11%
land contract.

COMFORTABLE 3-BEDROOM home
on a quiet court close to North
Elementary. Seller motivated.
\$57,500.

VERY COMFORTABLE 3-bedroom
with new furnace for hot water heat,
all new electrical, hardwood floors,
new pump and drainfield. Located
near Sugar Loaf Lake on one plus
acres.

PARTIALLY EARTH SHELTERED brick
ranch with heat pump for efficient
heating and cooling. Nicely
decorated in earth tone with
fireplace and two full baths. Ex-
cellent access to I-94.

DEXTER SCHOOLS — Custom built
3-bedroom ranch on 5 wooded acres.
Seller will consider offer with closing
as far ahead as six months.

BOYCE ROAD — Very nice
3-bedroom ranch on approximately 3
acres. Open floor plan. Fantastic
view of countryside from all direc-
tions.

COMFORTABLE 3-bedroom just in-
side Manchester village limits. Pic-
turesque home on large corner lot.
Some hardwood floors and natural
woodwork, full basement. Priced
right at \$51,500.

5-YEAR-OLD 3-BEDROOM cedar
ranch on 10 secluded acres, south of
Chelsea, priced to sell in the 70's.

CHOICE BUILDING SITES also
available — with very good terms.
LOVELY NEW COLONIAL on 3 acres.
Centrally located between Ann Ar-
bor and Chelsea; Chelsea schools.
\$94,900.

VERY COMFORTABLE 3-bedroom
home in Chelsea. All new appliances
included. Fantastic buy at \$55,000
with \$5,000 down on land contract.

NEED A MOTHER-IN-LAW'S apart-
ment? This is the place for you. Plen-
ty of room for 2 homes under one
roof. Priced right at \$59,900.

McKERNAN
REALTY, INC.

475-8424, Chelsea office

20179 McKernan Rd.
(517) 522-4739

Grass Lake office
300 E. Michigan Ave.
RESIDENTIAL - FARMS - COMMERCIAL 10th

NEW TRI-LEVEL, one acre of land,
complete, \$50,000. Located at 4265
Dexter-Town Hall Rd. 453-8175. x28-4

ADVERTISING

Classifications

- Automotive 1
Motorcycles 1a
Farm & Garden 2
Equipment, Livestock, Feed
Recreational
Equipment 3
Boats, Motors, Mobile Homes,
Snowmobiles, Sports
Equipment
For Sale (General) 4
Auction 4a
Garage Sales 4b
Antiques 4c
Real Estate 5
Land, Homes, Cottages
Animals, Pets 6
Lost & Found 7
Help Wanted 8
Situation Wanted 8a
Babysitter 9
Wanted To Rent 10a
For Rent 11
Houses, Apartments, Land
Misc. Notices 12
Bus. Services 13
Financial 14
Bus. Opportunity 15
Card of Thanks 16
In Memoriam 17
Legal Notices 18

Real Estate

PIERSON &
RIEMENSCHNEIDER
INC.

115 South Street
475-9101 (Office)

475-2064 eves.
475-1469 eves.

SUPERB LOCATION — This 3-BR home
is handy to both High and Middle
schools. In an area of lovely homes.
Formal dining room, new bath. Lots
of potential. \$54,900.

CUTE 2-BR HOME ON PRIVATE LAKE.
Chelsea schools. Excellent fishing.
Good winter sports area. \$37,500.

MORE FOR YOUR MONEY — 3-BR
home in Grass Lake is close to
downtown, walking distance to
school, and only 2 blocks from park
and beach. New hot water heater,
new drainfield and septic system,
partial new bath. A great starter or
retirement property. \$48,900.

LOVELY VICTORIAN HOME in the
Village is just meant for family living.
Spacious rooms, large kitchen, 4
BR's, 2 baths, formal dining room,
fireplace and more. Reduced to
\$59,900.

VACANT LAND

CHELSEA SCHOOLS — Seven beautiful
rolling and scenic parcels ranging
from 5 to 12 acres. Close to the
Village but on quiet road that affords
privacy and quiet rural living. Seller
very flexible. Call us for terms.

PICTURESQUE wooded building site
w/ frontage on large pond, close to
state land, very private. 4 1/2 acres.
\$14,900.

COMPLETELY WOODED 13 plus ac.
parcel with stream, hills, private.
Pole barn on property. Very accessi-
ble to I-94. \$38,900. 25

THORNTON

475-9193

CAVANAUGH LAKEFRONT — 1,800
sq. ft. year-around home. Oak kit-
chen cabinets. Screened porch. Nice
deck. No steps to lake. \$89,900 L/C
possible.

REDUCED! Owner says sell now!
Nice 4-bedroom, 2 bath older home.
Could possibly be converted to two-
family. Village of Chelsea. \$48,000.

NORTH LAKE — Nice executive home
on 1 plus acre. Area of new homes. 4
bedrooms, 2 plus baths. Fireplace.
Well decorated. Access. \$99,700.

GREAT BUY! 4-bedroom, 2 bath
ranch with walkout lower level.
Super for young couple or retirees.
Chelsea schools. \$53,900.

BUILDING SITES

LAND CONTRACT TERMS — 3- to
10-acre sites. Rural area in Chelsea
schools. Some trees, some open and
rolling. From \$6,000.

OVERLOOKS PRIVATE LAKE — One-
acre site. Lovely. Chelsea schools.
\$10,900.

Eves.
Lang Ramsay 475-8133
Steve Esudes 475-7511
Norma Kern 475-8132
Helen Lancaster 475-1198
George Knickerbocker 475-2646
22th

BUILDING SITE
3 1/2 ACRES

480 FT. RD. FRONTAGE
330 FT. DEEP

To view, take McKinley Rd. from
Chelsea 2 1/2 mi. N.E., turn right on
McKinley Heights Dr., go 1,000 ft., lot
is on the left.

\$15,900 L.C. LESS FOR CASH

WEBER HOMES

475-2828

Real Estate

WATERLOO REALTY

SUGARLOAF LAKEFRONT — Large
summer cottage with full basement.
Needs indoor plumbing. Nice beach,
dock included. \$35,000. L.C. with
\$10,000 down.

CAVANAUGH LAKE — 3-unit income
property or could be converted to
single family. Easy and close access
to I-94. Chelsea schools. \$55,000. L.C.
terms.

3/4 MILE OFF TERRITORIAL RD. — Pre-
ty 3-bedroom ranch has natural finish
cedar exterior, fireplace, full base-
ment, extra-well insulated. On 2 1/2
acres (paved road) in Waterloo Rec
Area. Stockbridge-Munith schools.
\$45,000. Mtg. assumption possible at
9.6% interest.

A NICE BEGINNING — With great ex-
pansion possibilities, 2-bedroom
ranch, 2 1/2-car garage, shaded yard,
10 acres in Waterloo Rec Area.
\$54,500. L.C. poss. All offers con-
sidered.

SECLUDED EARTH SHELTERED home
with southern exposure. Pleasant
and spacious interior has 2 large
bedrooms, 13x27 living room. Loads
of storage. 5 acres with woods and
pond. 1/2 mile to Clear Lake. Paved
road. Chelsea schools. \$59,900.

UNUSUAL 3-BEDROOM HOME on 26
acres with lots of elbow room. Home
features unique, spacious open floor
plan has elevated dining room ac-
cented with wrought iron railing.
Two full baths; office-studio and
garage. Lots of trees. Large garden
area organically farmed. Close to
I-94. 15 min. from Chelsea. Grass
Lake schools. \$85,000. L.C. terms.

COMMERCIAL — Former Dairy
Queen building has 1,500 sq. ft.
lower level, plus 1,500 sq. ft. living
quarters above. Lots of paved park-
ing. Across from State Land in
Waterloo Rec Area, close to lakes,
golf course, and bridge trails. \$60,000
L.C. possible.

9/10ths ACRE with 2-car garage. Lot
of 8-10 yr. pine trees. 1 mile from
Village of Grass Lake. \$9,500. L.C.
possible.

2.1 ACRES — Gorgeous cedar stud-
ded hills overlooking large State
owned lake. Paved road. Chelsea
schools. \$18,500. L.C. possible.

3.9 ACRES HEAVILY WOODED. —
Across from State Land in Waterloo
Rec Area. (Good deer hunting area).
\$16,500. L.C. possible with \$5,000
down.

4.2 ACRES ROLLING MEADOW — 2
handsome barns. Waterloo Rec
Area. Chelsea schools. \$32,500. L.C.
possible.

10 ACRES ROLLING LAND — Pond
site in center of property. 1/4 mile
off blacktop on county maintained
road. Grass Lake schools. \$18,000
L.C. possible.

WATERLOO REALTY

355 Clear Lake

JOANN WARYWODA, BROKER

Phone 475-8674

Evenings and Sundays

Carol Warywoda 475-2377
Sue Lowe 1-517-522-5252
x25th

FRISINGER

475-8681

WASHINGTON ST. VILLAGE OF
CHELSEA — Beautiful 3-bedroom
ranch home located on 2.4 acres in
the Village. Dining rm., recreation
rm., 2 1/2-car attached garage and
2 1/2-car pole barn. Excellent condi-
tion and location.

LANEWOOD — Move in before Christ-
mas freshly decorated 1950 sq. ft.
3-bedroom, family room, quality kit-
chen with new cabinets, 2-car attach-
ed garage, fenced back yard, large
deck. Only \$78,900.

CHELSEA WOODS — 2650 sq. ft.
quality family home located on a
beautiful heavily wooded 1-acre lot 3
mi. north of Chelsea. 5 bedrooms,
dining room, family room, fireplace,
kitchen eating area, deck, 2 1/2-car at-
tached garage \$115,000.

REMODELED FARM HOME on 2 acres
1 mile west of Chelsea on Bush Rd.
3 bedrooms, 18x24 barn, gas heat, din-
ing room, family room, 2-car garage
\$57,900.

BUILDING SITES — Beautiful rolling
building sites, some with woods,
located east of Chelsea, 10 acres.
Also nice 2-acre sites within 4 miles
of Chelsea. \$12,900. Many to choose
from.

REALTORS
Jack Wellnitz 475-7373
Bob Koch 426-4754
Herman Koehn 475-2613
Ray Knight 475-9230
Kathy Frisinger 475-2621
x25th

LITTLE WANT ADS! BIG PUSES FOR BIG RESULTS!

Late classifieds on page 6. **Washtenaw County's Busy Marketplace** . . . **Quick, Economical Results** . . . **Give 'em a try!** Late classifieds on page 6.

For Rent 11

DEXTER — 1-bedroom apartments, private setting, \$260 plus utilities. Call CEI 662-4385. x26-2

Misc. Notices 12

HARMONY HARVEST — Gathering new members for award winning women's barbershop chorus. Ann Arbor chapter of Sweet Adelines Inc. Call 475-7579 for information. 25-3

Snow Plowing

Seasonal rates or as needed.

Ph. 475-1080

Bus. Services 13

R. L. BAUER Builders

LICENSED and INSURED
Custom Building
Houses — Garages
Pole Barns
Roofing — Siding
Concrete Work
FREE ESTIMATES

Call 475-1218

RON MONTANGE CONSTRUCTION

Full carpentry services (rough and finish)
Additions, remodeling and repairs
Replacement Windows
Concrete
Roofing and siding
Cabinets and Formica work
Excavating and trenching

QUALITY WORKMANSHIP

FREE ESTIMATES

475-1080

LICENSED

Broughton Modernization Co.

Siding — Roofing
Windows & Doors
Additions — Wood Decks
GARAGES

Free Estimates

475-1626

DEL YOUNG BUILDING COMPANY

Remodeling — Additions
Repairs

Ph. 426-2286

ROOFING, SIDING, REMODELING, cement, Jim Hughes, 475-2079 or 475-2582. x30-10

Excavating

SAND GRAVEL

KLINK

EXCAVATING

Bullbozer — Backhoe
Road Work — Basements
Trucking — Crane Work
Top Soil — Demolition
Drainfield — Septic Tank
Trenching, 5" up
Industrial, Residential, Commercial
CALL 475-7631 131f

LITTLE WACK EXCAVATING

Basement — Drainfields
Bulldozing — Digging
Snow Removal — Tree Removal

LICENSED AND INSURED

Paul Wackenhut

Ph. 428-8025 521f

Landscaping/Outdoor Maint.

LANDSCAPING

Lawn Maintenance
Complete Landscaping
Sand — Gravel — Topsoil
Sprinkler systems

GREENHILLS LANDSCAPING

475-7637

TREES — Colorado Blue Spruce, Pines and shade, tree-transplanting, Roy's Trees, 313-878-6061. x26-6

Repairs/Improvements

LET GEORGE DO IT!

Plumbing, Heating, Electrical
Repair & Service

PHONE 475-8903
GEORGE ELLENWOOD
563 McKinley St.
Chelsea Mich. 521f

PATCHING AND PLASTERING. Call 475-7489. 331f

Window Screens

Repaired

Reasonable rates

Chelsea Hardware

110 S. Main Ph. 475-1121 301f

FREE ESTIMATES — On home insulation, Attics, sidewalks, crawl spaces, Call Merriman Insulation (313) 429-7962. 101f

Bus. Services 13

HARDY PLUMBING & HEATING
Repairs and service. Houston Hardy, Ph. 475-2474. x29-5

PORTABLE WELDING

Richard Ball

475-2603

Bus. Opportunity 15

OWN YOUR OWN Jean-Sportswear, Infant-Preteen, Ladies Apparel, Combination, Accessories, or Large Size store. National brands: Jordache, Chic, Lee, Levi, Vanderbilt, Izod, Gunne Sox, Esprit, Brittonia, Calvin Klein, Sergio Valente, Evan Picone, Claiborne, Healthline, 300 others. \$7,900 to \$24,900, inventory, airfare, training, fixtures, grand opening, etc. Mr. Loughlin, (612) 888-6555. x25

Card of Thanks 16

CARD OF THANKS
We wish to thank all the neighbors, relatives and friends for all the memorials, flowers and food at the time of our recent bereavement. A special thank you to Dr. Waldey who always came when needed and the fine nurses in intensive care. To the Rev. Kennon Edwards a thank you for his comforting words and to Don Cole for the fine service he represents.

Mrs. Howard S. Kern.
Mr. and Mrs. Clyde Anderson.
Mr. and Mrs. Richard Kern.

CARD OF THANKS

I wish to thank in this way all my relatives for their tender loving care of me since I returned home from the hospital; to my daughter, Mrs. Schilz, for the lovely basket of candy, to the VFW Auxiliary for their flowers, Mrs. Gladys Reed for her beautiful Berry Tree plant and all the cards and telephone calls; the Rev. Morris of Zion Lutheran church, the Rev. Truran of Chelsea United Methodist church for their prayers; Doctor Hawks and his nurses; and for the nurses in Chelsea Community Hospital for their wonderful care of me. Thank you again. Ethel Reed.

In Memoriam 17

MEMORIAM
In loving memory of Frank Reed who passed away 12 years ago, Nov. 23, 1971. This day comes with sad regrets. It brings back the day we will never forget; the tears in our eyes which we can wipe away, the aches in our hearts will always stay. Sadly missed by his wife, Mrs. Frank Reed and children and grandchildren.

Legal Notices 18

MORTGAGE SALE
Default having been made in the terms and conditions of a certain mortgage made by LEBURN M. PATTERSON and MAGGIE B. PATTERSON, husband and wife, of Ypsilanti, Michigan, to Great Lakes Federal Savings & Loan Association, of the City of Ann Arbor, Washtenaw County, Michigan, a corporation organized under the Home Owners' Loan Act of 1933, of the United States of America, as amended, Mortgage, dated the 23rd day of September, 1980, on which mortgage there is claimed to be due, at the date of this notice, for principal and interest, the sum of Thirty Five Thousand Four Hundred Thirty Nine and 19/100 (\$35,439.19) Dollars plus an escrow deficit of Three Hundred Forty Four and 87/100 (\$344.87) Dollars.
And no suit or proceedings at law or in equity having been instituted to recover the debt secured by said mortgage or any part thereof.
Now, therefore, by virtue of the power of sale contained in said mortgage, and pursuant to the statute of the State of Michigan in such case made and provided, notice is hereby given that on the 8th day of December, 1983 at 10:00 o'clock in the forenoon, Local Time, said mortgage will be foreclosed by a sale at public auction, to the highest bidder, at the Huron Street entrance to the Washtenaw County Building, in the City of Ann Arbor, Washtenaw County, Michigan, (that being the building where the Circuit Court for the County of Washtenaw is held), of the premises described in said mortgage, or so much thereof as may be necessary to pay the amount due, as aforesaid, on said mortgage, with the interest thereon at nine percent (9.00%) per annum and all legal costs, charges and expenses, including the attorney fees allowed by law, and also any sum or sums which may be paid by the undersigned, necessary to protect its interest in the premises, which said premises are described as follows:
All that certain piece or parcel of land situate in the Township of Ypsilanti in the County of Washtenaw, and State of Michigan, and being a part of the Lot Four Hundred Twenty-One (421) except the North 35 feet; all of Lot Four Hundred Twenty-Two (422) and the North 5 feet of Lot Four Hundred Twenty-Three (423), The Pines Subdivision, Township of Ypsilanti, Washtenaw County, Michigan, according to the Plat thereof as recorded in Liber 8 of Plats, Page 1, Washtenaw County Records.
During the six months immediately following the sale, the property may be redeemed. Dated at Troy, Michigan, September 30, 1983.

STANDARD FEDERAL SAVINGS AND LOAN ASSOCIATION,
a federal association
Mortgagee

RONALD J. PALMER
Attorney for Mortgagee
2401 West Beaver Road
Troy, Michigan 48064

Nov 9-16-23-30-Dec 7

MORTGAGE SALE
Default having been made in the terms and conditions of a certain mortgage made by MICHAEL T. JOHNSON and DEBORAH A. JOHNSON, INC., a Michigan corporation, as Mortgagee, to FIRST EQUITY ASSOCIATES REAL ESTATE INVESTMENT TRUST, as Mortgagee, dated May 13, 1981, and recorded in the Office of the Register of Deeds for the County of Washtenaw, State of Michigan on May 22, 1981, in Liber 1802, Page(s) 61-64, Washtenaw County Records, which mortgage was thereafter assigned to C. S. WANG & C. K. TSAI, M.D., P.C., PENSION PLAN by assignment dated July 31, 1981 and recorded on August 18, 1981, in the Office of the Register of Deeds for said county in Liber 1812, Page(s) 345, Washtenaw County Records, on which Mortgage there is claimed to be due, at the date of this notice, for principal, interest, and costs, the sum of Forty-Six Thousand Four Hundred Twenty-Four & 60/100 (\$46,424.60) Dollars.
And no suit or proceedings at law or in equity having been instituted to recover the debt secured by said mortgage or any part thereof. Now, therefore, by virtue of the power of sale contained in said mortgage, and pursuant to the statute of the State of Michigan in such case made and provided, notice is hereby given that on Thursday the 8th day of December, 1983 at 10:00 o'clock A.M. Local Time, said Mortgage will be foreclosed by a sale at public auction, to the highest bidder, at the Huron Street entrance to the Washtenaw County Building, in the City of Ann Arbor, Michigan (that being the building where the Circuit Court for the County of Washtenaw is held), of the premises described in said mortgage, or so much thereof as may be necessary to pay the amount due, as aforesaid, on said mortgage, with the interest thereon at nine percent (9.00%) per annum and all legal costs, charges and expenses, including the attorney fees allowed by law, and also any sum or sums which may be paid by the undersigned, necessary to protect its interest in the premises, which said premises are situated in the Township of Ypsilanti, County of Washtenaw, State of Michigan and are described as:
Lot 282, Nancy Park No. 6, according to the plat thereof recorded in Liber 12 of Plats, Pages 25 and 26, Washtenaw County Records.
During the one month immediately following the sale, the property may be redeemed. Dated at Ann Arbor, Michigan, September 28, 1983.

GREAT LAKES FEDERAL SAVINGS & LOAN ASSOCIATION,
Mortgagee

LAIRD & CHIN, By: Sheila Schwartz
Attorneys for Mortgagee
Great Lakes Federal Savings Bldg.
401 E. Liberty Street
Ann Arbor, Michigan 48104

Nov 2-9-16-23-30

Legal Notices 18

NOTICE OF MORTGAGE FORECLOSURE SALE
Default having been made in the conditions of a certain mortgage made by RICHARD KEITH BORTON and ROSALEEN T. BORTON, husband and wife, of 566 Washington Street, Chelsea Michigan, Mortgagee to DIANE MARIE BORTON, now of 2277 Juniper Avenue, Boulder, Colorado, and recorded in the Office of the Register of Deeds for Washtenaw County, Michigan, on August 26, 1981, in Liber 1813, Page 290.

And the Mortgagee having elected under the terms of said mortgage to declare the entire principal and accrued interest thereon to be due, which election he does hereby exercise, pursuant to which there is claimed to be due, at the date of this notice, for principal and interest on said mortgage, the total sum of \$28,683.40, no suit or proceedings at law or in equity having been instituted to recover the debt secured by said mortgage or any part thereof.

NOW THEREFORE, pursuant to the power of sale contained in said mortgage, and the statute in such case made and provided, Notice is hereby given that on Thursday, December 8, 1983, at ten o'clock in the forenoon, local time, said mortgage will be foreclosed by a sale at public auction to the highest bidder at the Huron Street entrance to the Washtenaw County Courthouse in the City of Ann Arbor, Michigan (that being the building where the Circuit Court for the County of Washtenaw is held), of the premises described in said mortgage, or so much thereof as may be necessary to pay the amount then due and unpaid on said mortgage, allowed by law, together with legal costs and charges of sale and attorney fee, and also any sum paid by the undersigned to protect his interest prior to said sale, which said premises are described as:

Land situated in the Village of Chelsea, County of Washtenaw, Michigan, more particularly described as:

Lots 14 and 15, Palms Subdivision No. 1, according to the recorded plat thereof as recorded in Liber 11 of Plats, page 29, Washtenaw County Records, together with the tenements, hereditaments and appurtenances thereto belonging as in said mortgage.

The redemption period as determined under Section 27A.3240 is six months from the time of this sale.

Dated: October 24, 1983.

DIANE MARIE BORTON,
Mortgagee

TOOMEY & STEWART
Attorneys for Mortgagee
By: GEORGE C. STEWART (P-25135)
210 E. Huron, Suite C
Ann Arbor, Michigan 48104
(313) 785-2130

Nov 2-9-16-23-30

MORTGAGE SALE—Default having been made in the terms and conditions of a certain mortgage made by LESTER ALEXANDER AND BETTY ALEXANDER, his wife, Mortgagee, to Standard Federal Savings and Loan Association, a federal association, of Troy, Michigan, County of Washtenaw, Michigan, dated January 30, 1976, and recorded in the Office of the Register of Deeds for the County of Washtenaw and State of Michigan, on February 3, 1976, in Liber 1538, on Page 63 of Washtenaw County Records, on which mortgage there is claimed to be due, at the date of this notice, for principal and interest, the sum of twenty-six thousand, four hundred sixteen and 67/100 dollars (\$26,416.67);

And no suit or proceedings at law or in equity having been instituted to recover the debt secured by said mortgage or any part thereof. Now, therefore, by virtue of the power of sale contained in said mortgage, and pursuant to the statute of the State of Michigan in such case made and provided, notice is hereby given that on Thursday, December 22, 1983, at ten o'clock A.M., local time, said mortgage will be foreclosed by a sale at public auction, to the highest bidder, at the West entrance to the Washtenaw County Building, in the City of Ann Arbor, Washtenaw County, Michigan, (that being the building where the Circuit Court for the County of Washtenaw is held), of the premises described in said mortgage, or so much thereof as may be necessary to pay the amount due, as aforesaid, on said mortgage, with the interest thereon at nine percent (9.00%) per annum and all legal costs, charges and expenses, including the attorney fees allowed by law, and also any sum or sums which may be paid by the undersigned, necessary to protect its interest in the premises, which said premises are described as follows:

All that certain piece or parcel of land situate in the Township of Ypsilanti in the County of Washtenaw, and State of Michigan, and being a part of the Lot Four Hundred Twenty-One (421) except the North 35 feet; all of Lot Four Hundred Twenty-Two (422) and the North 5 feet of Lot Four Hundred Twenty-Three (423), The Pines Subdivision, Township of Ypsilanti, Washtenaw County, Michigan, according to the Plat thereof as recorded in Liber 8 of Plats, Page 1, Washtenaw County Records.

During the six months immediately following the sale, the property may be redeemed. Dated at Troy, Michigan, September 30, 1983.

STANDARD FEDERAL SAVINGS AND LOAN ASSOCIATION,
a federal association
Mortgagee

RONALD J. PALMER
Attorney for Mortgagee
2401 West Beaver Road
Troy, Michigan 48064

Nov 9-16-23-30-Dec 7

MORTGAGE SALE
Default having been made in the terms and conditions of a certain mortgage made by MICHAEL T. JOHNSON and DEBORAH A. JOHNSON, INC., a Michigan corporation, as Mortgagee, to FIRST EQUITY ASSOCIATES REAL ESTATE INVESTMENT TRUST, as Mortgagee, dated May 13, 1981, and recorded in the Office of the Register of Deeds for the County of Washtenaw, State of Michigan on May 22, 1981, in Liber 1802, Page(s) 61-64, Washtenaw County Records, which mortgage was thereafter assigned to C. S. WANG & C. K. TSAI, M.D., P.C., PENSION PLAN by assignment dated July 31, 1981 and recorded on August 18, 1981, in the Office of the Register of Deeds for said county in Liber 1812, Page(s) 345, Washtenaw County Records, on which Mortgage there is claimed to be due, at the date of this notice, for principal, interest, and costs, the sum of Forty-Six Thousand Four Hundred Twenty-Four & 60/100 (\$46,424.60) Dollars.
And no suit or proceedings at law or in equity having been instituted to recover the debt secured by said mortgage or any part thereof. Now, therefore, by virtue of the power of sale contained in said mortgage, and pursuant to the statute of the State of Michigan in such case made and provided, notice is hereby given that on Thursday the 8th day of December, 1983 at 10:00 o'clock A.M. Local Time, said Mortgage will be foreclosed by a sale at public auction, to the highest bidder, at the Huron Street entrance to the Washtenaw County Building, in the City of Ann Arbor, Michigan (that being the building where the Circuit Court for the County of Washtenaw is held), of the premises described in said mortgage, or so much thereof as may be necessary to pay the amount due, as aforesaid, on said mortgage, with the interest thereon at nine percent (9.00%) per annum and all legal costs, charges and expenses, including the attorney fees allowed by law, and also any sum or sums which may be paid by the undersigned, necessary to protect its interest in the premises, which said premises are situated in the Township of Ypsilanti, County of Washtenaw, State of Michigan and are described as:
Lot 282, Nancy Park No. 6, according to the plat thereof recorded in Liber 12 of Plats, Pages 25 and 26, Washtenaw County Records.
During the one month immediately following the sale, the property may be redeemed. Dated at Ann Arbor, Michigan, September 28, 1983.

GREAT LAKES FEDERAL SAVINGS & LOAN ASSOCIATION,
Mortgagee

LAIRD & CHIN, By: Sheila Schwartz
Attorneys for Mortgagee
Great Lakes Federal Savings Bldg.
401 E. Liberty Street
Ann Arbor, Michigan 48104

Nov 2-9-16-23-30

Legal Notices 18

During the six month period immediately following the sale, the property may be redeemed.

C. S. Wang & C. K. Tsai, M.D., P.C.
Pension Plan
Assignee of Mortgagee
Joseph W. Thomas, Attorney For
Assignee of Mortgagee
3077 Northwest Highway, Suite 202
Farmington Hills, Michigan 48018
Phone: 855-0460

Oct 26-Nov 2-9-16-23

MORTGAGE SALE

Default having been made in the terms and conditions of a certain mortgage made by GERALD A. SPEARS and DIANE K. SPEARS, husband and wife, of Ypsilanti, Michigan, to Great Lakes Federal Savings & Loan Association, of the City of Ann Arbor, Washtenaw County, Michigan, a corporation organized under the Home Owners' Loan Act of 1933, of the United States of America, as amended, Mortgage, dated the 15th day of April, 1983, and recorded in the Office of the Register of Deeds for the County of Washtenaw, and State of Michigan, on the 18th day of April, 1983, in Liber 1811 of Washtenaw County Records, at Page 607, on which mortgage there is claimed to be due, at the date of this notice, for principal and interest, the sum of Fifty One Thousand Eight Hundred Sixty and 20/100 (\$51,860.20) Dollars plus an escrow deficit of One Hundred Ninety Seven and 33/100 (\$197.33) Dollars;
And no suit or proceedings at law or in equity having been instituted to recover the debt secured by said mortgage or any part thereof.

Now, therefore, by virtue of the power of sale contained in said mortgage, and pursuant to the statute of the State of Michigan in such case made and provided, notice is hereby given that on Thursday, December 8, 1983 at 10:00 o'clock in the forenoon, Local Time, said mortgage will be foreclosed by a sale at public auction, to the highest bidder, at the Huron Street entrance, to the Washtenaw County Building, in the City of Ann Arbor, Washtenaw County, Michigan, (that being the building where the Circuit Court for the County of Washtenaw is held), of the premises described in said mortgage, or so much thereof as may be necessary to pay the amount then due and unpaid on said mortgage, with the interest thereon at Twelve and 75/100 (12.75%) per cent per annum and all legal costs, charges and expenses, including the attorney fees allowed by law, and also any sum or sums which may be paid by the undersigned, necessary to protect its interest in the premises. Said premises are situated in the City of Ypsilanti, County of Washtenaw, State of Michigan and are described as:

Beginning at the NE corner of Lot 6, as now located and running thence S along the W line of Perrin Street, 110 feet; thence W 50 feet; thence N 110 feet to the S line of Cross Street; thence E along the S line of Cross Street, 50 feet to the POB; thence N being a part of Lot 6 in Block 2, Morse & Ballentine's Addition of the Western Addition to the Village (now City) of Ypsilanti, as recorded in Liber "00" of Deeds, Page 125, Washtenaw County Records.

During the six months immediately following the sale, the property may be redeemed. Dated at Ann Arbor, Michigan, October 26, 1983.

GREAT LAKES FEDERAL SAVINGS AND LOAN ASSOCIATION,
Mortgagee

LAIRD & CHIN, By: Sheila Schwartz
Attorneys for Mortgagee
Great Lakes Federal Savings Bldg.
401 E. Liberty Street
Ann Arbor, Michigan 48104

Nov 9-16-23-30-Dec 7

MORTGAGE SALE—Default has been made in the terms and conditions of a certain mortgage made by Richard L. Schaules and Linda D. Schaules, husband and wife, to Ann Arbor Mortgage Corporation, a Michigan corporation Mortgagee, dated October 5, 1976, and recorded on October 14, 1976, in Liber 1558, on page 294, Washtenaw County Records, Michigan, on which mortgage there is claimed to be due at the date hereof the sum of Twenty Three Thousand Five Hundred Eighteen and 25/100 Dollars (\$23,518.25), including interest at 9 1/4% per annum.

Under the power of sale contained in said mortgage and the statute in such case made and provided, notice is hereby given that said mortgage will be foreclosed by a sale of the mortgaged premises, or some part of them, at public auction, to the highest bidder, at the West entrance to the Washtenaw County Building in Ann Arbor, Michigan at 10:00 o'clock A.M., Local Time, on December 29, 1983.

Said premises are situated in the Village of Chelsea, Washtenaw County, Michigan, and are described as follows:
Commencing at a point on the east line of South Main Street 56 ft. N. of NW corner of lands formerly owned by Frederick Kanhlemer and later owned by Matthew Jensen and running thence east parallel with the north line of said street, hereby reserving a strip of land 3-1/2 ft. wide off entire north side of above land for a driveway to be used jointly with owners of land adjoining north. Also conveying a strip of land 3-1/2 feet wide directly north of the above land for use of a driveway to be used jointly with owners of land adjoining on the south, being in the Village of Chelsea, Washtenaw County, Michigan.

During the six months immediately following the sale, the property may be redeemed. Dated: November 23, 1983.

Federal National Mortgage Association
Assignee of Mortgagee
George E. Karl, Attorney for
Assignee of Mortgagee
1475 Pennsylvania Bldg.
Detroit, Mich. 48226

Nov 23-30-Dec 7-14-21

MORTGAGE SALE—Default having been made in the terms and conditions of a certain mortgage made by R. H. HIGGINS and MARILYN HIGGINS, his wife, Mortgagee, to Standard Federal Savings and Loan Association, a federal association, of Troy, Oakland County, Michigan, Mortgagee, dated September 26, 1972, in Liber 1188, on Page 116, of Washtenaw County Records, on which mortgage there is claimed to be due, at the date of this notice, for principal and interest, the sum of Thirty-seven thousand, three hundred thirty-one and 27/100 dollars (\$37,331.27);

And no suit or proceedings at law or in equity having been instituted to recover the debt secured by said mortgage or any part thereof. Now, therefore, by virtue of the power of sale contained in said mortgage, and pursuant to the statute of the State of Michigan in such case made and provided, notice is hereby given that on Thursday, December 22, 1983, at ten o'clock A.M., local time, said mortgage will be foreclosed by a sale at public auction, to the highest bidder, at the West entrance to the Washtenaw County Building in the City of Ann Arbor, Washtenaw County, Michigan (that being the building where the Circuit Court for the County of Washtenaw is held), of the premises described in said mortgage, or so much thereof as may be necessary to pay the amount due, as aforesaid, on said mortgage, with the interest thereon at nine percent (9.00%) per annum and all legal costs, charges and expenses, including the attorney fees allowed by law, and also any sum or sums which may be paid by the undersigned, necessary to protect its interest in the premises, which said premises are described as follows:

All that certain piece or parcel of land situate in the Township of Augusta in the

Legal Notices 18

County of Washtenaw, and State of Michigan, and described as follows:
Lot One (1), Davis Acres, a subdivision of part of the south one-half of Section 6, Town 4 south, Range 7 east, Augusta Township, Washtenaw County, Michigan, according to the Plat thereof as recorded in Liber 15 of Plats, Page 38, Washtenaw County Records.
During the six months immediately following the sale, the property may be redeemed. Dated at Troy, Michigan, September 30, 1983.

STANDARD FEDERAL SAVINGS AND LOAN ASSOCIATION,
a federal association
Mortgagee

RONALD J. PALMER
Attorney for Mortgagee
2401 West Beaver Road
Troy, Michigan 48064

Nov 9-16-23-30-Dec 7

Legal Notices 18

NOTICE OF MORTGAGE SALE
Default having been made in the terms and conditions of a certain mortgage made by RAYMOND A. CANDIOTTI and HELEN M. CANDIOTTI, husband and wife, of Ypsilanti, Michigan, Mortgagee to EVANS FINANCIAL, CORP., a Washington corporation, dated November 19, 1980 and recorded January 6, 1981 at Liber 1787, Page 756, Washtenaw County Records, and on which mortgage there is claimed to be due, at the date of this notice, the sum of \$59,917.64. And no suit or proceeding at law or in equity having been instituted to recover the debt

secured by said mortgage or any part thereof. Now, therefore, by virtue of the power of sale contained in said mortgage and pursuant to the statutes of the State of Michigan in such case made and provided, notice is hereby given that on Thursday, the 8th day of December, 1983, at 10:00 a.m. local time, said mortgage will be foreclosed by a sale at public auction, to the highest bidder, immediately inside the west entrance to the court house in the city of Ann Arbor, Washtenaw County, Michigan, of the premises described in said mortgage, or so much thereof as may be necessary to pay the amount due, as aforesaid, on said mortgage, with interest thereon at 8.0 percent per annum and all legal costs, charges and expenses, including all attorney fees allowed by law, and also any sum or sums which may be paid by the undersigned, necessary to protect its interest in the premises. Which said premises are in the City of Ypsilanti, Washtenaw County, Michigan, and are described as follows:

Lot 17 and the South 16.0 feet of Lot 16 of R. L. OWEN-SUBDIVISION of Part of the Southwest 1/4 of Section 5, Town 5 South, Range 7 East, City of Ypsilanti, Washtenaw County, Michigan, as recorded in Liber 3 of Plats, page 37, Washtenaw County Records.

During the six

Legal Notices 13

MORTGAGE SALE
Default having been made in the terms and conditions of a certain mortgage made by MARY LOU DORSEY, of Ann Arbor, Michigan, to Standard Federal Savings & Loan Association, of the City of Ann Arbor, Washtenaw County, Michigan, a corporation organized under the Home Owners' Loan Act of 1933, of the United States of America, as amended, Mortgage, dated the 2nd day of September, 1982, and recorded in the office of the Register of Deeds for the County of Washtenaw, and State of Michigan, on the 14th day of September, 1982, in Liber 1849 of Washtenaw County Records, at Page 186, on which mortgage there is claimed to be due, at the date of this notice, for principal and interest, the sum of Forty Eight Thousand Two Hundred Fifty Five and 10/100 (\$48,255.16) Dollars plus an escrow deficit in the sum of One Hundred Eighty Six and 65/100 (\$186.65) Dollars;

And no suit or proceedings at law or in equity having been instituted to recover the debt secured by said mortgage or any part thereof;

Now, therefore, by virtue of the power of sale contained in said mortgage, and pursuant to the statute of the State of Michigan in such case made and provided, notice is hereby given that on the 29th day of December, 1983 at 10:00 o'clock in the forenoon, Local Time, said mortgage will be foreclosed by a sale at public auction, to the highest bidder, at the Huron Street entrance, to the Washtenaw County Building, in the City of Ann Arbor, Washtenaw County, Michigan, (that being the building where the Circuit Court for the County of Washtenaw is held), of the premises described in said mortgage, or so much thereof as may be necessary to pay the amount due, as aforesaid, on said mortgage with the interest thereon at Sixteen and No/100 (16.00%) per cent per annum and all legal costs, charges and expenses, including the attorney fees allowed by law, and also any sum or sums which may be paid by the undersigned, necessary to protect its interest in the premises. Said premises are situated in the City of Ann Arbor County of Washtenaw, State of Michigan and described as:

Lot 136, Kensington Farms No. 2, as recorded in Liber 13 of Plats, Pages 58 and 59, Washtenaw County Records.

During the six months immediately following the sale, the property may be redeemed.

Dated at Ann Arbor, Michigan, November 15, 1983.

GREAT LAKES FEDERAL SAVINGS & LOAN ASSOCIATION,
Mortgage
LAIRD & CHIN, By: Sheila Schwartz
Attorneys for Mortgagee
Great Lakes Federal Savings Bldg.
401 E. Liberty Street
Ann Arbor, Michigan 48104
Nov 23-30-Dec 7-14-21

MORTGAGE SALE

Default having been made in the terms and conditions of a certain mortgage made by MARY LOU DORSEY, of Ann Arbor, Michigan, to Standard Federal Savings & Loan Association, of the City of Ann Arbor, Washtenaw County, Michigan, a corporation organized under the Home Owners' Loan Act of 1933, of the United States of America, as amended, Mortgage, dated the 20th day of November, 1980, and recorded in the office of the Register of Deeds for the County of Washtenaw, and State of Michigan, on the 24th day of November, 1980, in Liber 1783 of Washtenaw County Records, at Page 65, on which mortgage there is claimed to be due, at the date of this notice, for principal and interest, the sum of Twenty Two Thousand Nine Hundred Sixty five and 56/100 (\$22,965.56) Dollars plus an escrow deficit in the sum of Four Hundred Thirty Nine and 32/100 (\$439.32) Dollars;

And no suit or proceedings at law or in equity having been instituted to recover the debt secured by said mortgage or any part thereof;

Now, therefore, by virtue of the power of sale contained in said mortgage, and pursuant to the statute of the State of Michigan in such case made and provided, notice is hereby given that on the 29th day of December, 1983 at 10:00 o'clock in the forenoon, Local Time, said mortgage will be foreclosed by a sale at public auction, to the highest bidder, at the Huron Street entrance, to the Washtenaw County Building, in the City of Ann Arbor, Washtenaw County, Michigan, (that being the building where the Circuit Court for the County of Washtenaw is held), of the premises described in said mortgage, or so much thereof as may be necessary to pay the amount due, as aforesaid, on said mortgage with the interest thereon at Ten and 7/100 (10.70%) per cent per annum and all legal costs, charges and expenses, including the attorney fees allowed by law, and also any sum or sums which may be paid by the undersigned, necessary to protect its interest in the premises. Said premises are situated in the City of Ann Arbor County of Washtenaw, State of Michigan and described as:

Beginning at a point 323.8 feet S of the line of West Liberty Street on a line parallel with and 66 feet E of the W line of Section 29, T2S, R6E, running thence S parallel with said section line 40 feet; thence E at right angles 151.46 feet; thence N at right angles 40 feet; thence W at right angles 151.46 feet to the POB, being a part of Section 29, T2S, R6E, County of Washtenaw and State of Michigan.

During the six months immediately following the sale, the property may be redeemed.

Dated at Ann Arbor, Michigan, November 2, 1983.

GREAT LAKES FEDERAL SAVINGS & LOAN ASSOCIATION,
Mortgage
LAIRD & CHIN, By: Sheila Schwartz
Attorneys for Mortgagee
Great Lakes Federal Savings Bldg.
401 E. Liberty Street
Ann Arbor, Michigan 48104
Nov 23-30-Dec 7-14-21

Perch Biting Well

Die-hard fishermen may be interested to know that perch are biting well on local lakes, taking minnows fished 3-4 feet down in water up to 10 feet deep. Fishing effort is all but non-existent except by the few anglers who have learned that late fall is an excellent time to make good catches.

Ruth Circle Notes

"Life in China Today," was the title of a program presented during the Nov. 16 meeting of the Ruth Circle of First United Methodist church, Chelsea.

Florence Simmons presented the program. Viola Knoll gave the devotion and Wilda Bradley and Judy Radant served refreshments.

RON KRULL CONSTRUCTION
426-2317 - Dexter
BLOCK - BRICK - CONCRETE EXCAVATING

Special Toy and Gift Auction
Friday, Nov. 25
6:30 p.m.
Brand Name Toys, Electronics and more at...
JACKSON AUCTION
2190 Brooklyn Rd.
(517) 789-8105

Legal Notices 18

MORTGAGE SALE
Default having been made in the terms and conditions of a certain mortgage made by LUCAS DE VRIES and MARY DE VRIES, his wife, Mortgage, to Standard Federal Savings & Loan Association, a federal association, of Troy, Oakland County, Michigan, formerly Washtenaw Federal Savings and Loan Association, Mortgage, dated November 1, 1973, and recorded in the office of the Register of Deeds for the County of Washtenaw, and State of Michigan, on November 14, 1973, in Liber 388 of Washtenaw County Records, at Page 68, on which mortgage there is claimed to be due, at the date of this notice, for principal and interest, the sum of Forty Seven Thousand Three Hundred Ninety Two and 50/100 dollars (\$47,392.50);

And no suit or proceedings at law or in equity having been instituted to recover the debt secured by said mortgage or any part thereof. Now, therefore, by virtue of the power of sale contained in said mortgage, and pursuant to the statute of the State of Michigan in such case made and provided, notice is hereby given that on Thursday, January 5, 1984, at ten o'clock A.M., local time, said mortgage will be foreclosed by a sale at public auction, to the highest bidder, at the West entrance of the Washtenaw County Building in the City of Ann Arbor, Washtenaw County, Michigan, (that being the building where the Circuit Court for the County of Washtenaw is held), of the premises described in said mortgage, or so much thereof as may be necessary to pay the amount due, as aforesaid, on said mortgage with the interest thereon at Eight and One-Half percent (8.50%) per annum and all legal costs, charges and expenses, including the attorney fees allowed by law, and also any sum or sums which may be paid by the undersigned, necessary to protect its interest in the premises, which said premises are described as follows:

That certain piece or parcel of land situated in the Township of Ypsilanti, County of Washtenaw, and State of Michigan, and described as follows:

Beginning in the N. and S. 1/4 line of section 12, T. 3. S., R. 4. E., on the N. bank of a ditch and at a point 14 chains and 10 links S of the 1/4 point between sections 1 and 12 and running N. 14 chains and 14 links to said 1/4 stake; thence E. on the line between sections 1 and 12, seventeen chains, 7 links to the N. W. side of the aforesaid ditch; thence S. 48 deg. 45' W. along the said N. W. bank of the ditch to the PLACE OF BEGINNING, being a part of the N. W. 1/4 of the N. E. 1/4 of section 12, T. 3. S., R. 4. E., Freedom Township, Washtenaw County, Michigan.

The Twelve month(s) immediately following the sale, the property may be redeemed.

Dated at Troy, Michigan, October 30, 1983.

STANDARD FEDERAL SAVINGS AND LOAN ASSOCIATION,
Mortgage
RONALD J. PALMER
Attorney for Mortgagee
2401 West Big Beaver Road
Troy, Michigan 48064
Nov 23-30-Dec 7-14-21

MORTGAGE SALE

Default having been made in the terms and conditions of a certain mortgage made by R. JOHN SMITH, a single man, and A. ANNE STEC, of Saline, Michigan, to Great Lakes Federal Savings & Loan Association, of the City of Ann Arbor, Washtenaw County, Michigan, a corporation organized under the Home Owners' Loan Act of 1933, of the United States of America, as amended, Mortgage, dated the 8th day of July, 1980, and recorded in the office of the Register of Deeds for the County of Washtenaw, and State of Michigan, on the 10th day of July, 1980, in Liber 1783 of Washtenaw County Records, at Page 67, on which mortgage there is claimed to be due, at the date of this notice, for principal and interest, the sum of Seventy Nine Thousand Five Hundred Thirty One and 25/100 (\$79,531.25) Dollars less an escrow balance of Three Hundred Twenty Three and 66/100 (\$236.66) Dollars;

And no suit or proceedings at law or in equity having been instituted to recover the debt secured by said mortgage or any part thereof;

Now, therefore, by virtue of the power of sale contained in said mortgage, and pursuant to the statute of the State of Michigan in such case made and provided, notice is hereby given that on the 29th day of December, 1983 at 10:00 o'clock in the forenoon, Local Time, said mortgage will be foreclosed by a sale at public auction, to the highest bidder, at the Huron Street entrance, to the Washtenaw County Building, in the City of Ann Arbor, Washtenaw County, Michigan, (that being the building where the Circuit Court for the County of Washtenaw is held), of the premises described in said mortgage, or so much thereof as may be necessary to pay the amount due, as aforesaid, on said mortgage with the interest thereon at Thirteen and No/100 (13.00%) per cent per annum and all legal costs, charges and expenses, including the attorney fees allowed by law, and also any sum or sums which may be paid by the undersigned, necessary to protect its interest in the premises. Said premises are situated in the City of Saline County of Washtenaw, State of Michigan and described as:

Lot 64, Old Creek Farms No. 2, City of Saline, Washtenaw County, Michigan, according to the plat thereof as recorded in Liber 19 of Plats, Pages 98 and 99, Washtenaw County Records.

During the six months immediately following the sale, the property may be redeemed.

Dated at Ann Arbor, Michigan, November 14, 1983.

GREAT LAKES FEDERAL SAVINGS & LOAN ASSOCIATION,
Mortgage
LAIRD & CHIN, By: Sheila Schwartz
Attorneys for Mortgagee
Great Lakes Federal Savings Bldg.
401 E. Liberty Street
Ann Arbor, Michigan 48104
Nov 23-30-Dec 7-14-21

Legal Notices 18

NOTICE OF MORTGAGE SALE
Default having been made in the terms of a mortgage made by LAWRENCE BUCKNER and MILDRED ANITA BUCKNER, his wife, to HURON VALLEY MORTGAGE CORPORATION, dated August 16, 1970 and recorded August 19, 1970, in Liber 1335, Page 438, Washtenaw County Records, and assigned by said mortgage to FEDERAL NATIONAL MORTGAGE ASSOCIATION, a National Mortgage Association by assignment dated August 15, 1970, and recorded September 3, 1970, in Liber 1336, Page 698, Washtenaw County Records, on which mortgage there is claimed to be due at the date thereof for principal and interest the sum of \$15,104.72.

Under the power of sale contained in said mortgage and pursuant to the statute in such case provided, notice is hereby given that on the 15th day of December, 1983, at 10:00 o'clock a.m., local time, said mortgage will be foreclosed by a sale at public auction to the highest bidder at the West entrance of the Washtenaw County Building in the City of Ann Arbor, Washtenaw County, Michigan, that being the place where the Circuit Court of said County is held, of the premises described in said mortgage, or so much as may be necessary to pay the amount due with interest at 8 1/2 percent per annum and all legal costs and charges.

Said premises are located in the Township of Ypsilanti, Washtenaw County, Michigan, and are described as: 1970, and recorded Lot 254, SOUTH DEVONSHIRE SUBDIVISION No. 1 of part of the South half of Section 11, Town 3 South, Range 7 East, Ypsilanti Township, Washtenaw County, Michigan, according to the Plat thereof as recorded in Liber 8 of Plats, Page 8, Washtenaw County Records.

The redemption period is six months from the time of sale.

Dated: Nov 23, 1983.

FEDERAL NATIONAL MORTGAGE ASSOCIATION,
A National Mortgage Association, ASSIGNEE
LEITHAUSER AND LEITHAUSER, P.C.
1831 E. 9 Mile Rd., Suite 215
East Detroit, MI 48021-3263
771-6010
Attorneys for assignee
Nov 2-9-16-23-30

Chelsea Woman Sues U-M in Son's Death

A Chelsea woman has filed a \$3 million lawsuit against the University of Michigan in connection with the suicide death of her son

Biddy Basketball Registration Set for Saturday, Dec. 3

Registration for biddy basketball will be held Saturday, Dec. 3 at the Community Education office at the Beach Middle school cafeteria.

Children must be accompanied by a parent at registration and must have documentation of their birth date.

Seven and eight-year-olds are asked to register between 9 and 10 a.m., nine and 10-year-olds should register between 10 and 11 a.m. and 11 and 12 year-olds may register between 11 a.m. and noon.

Registration has also been extended for biddy basketball this year. Children may register in the Community Education office prior to the regular registration date. No registrations will be accepted after Dec. 9.

Biddy basketball games are scheduled to begin Jan. 14. Seven to 10-year-old children will be playing at Beach Middle school gym, while 11 and 12 year-olds will play at Chelsea High school gym.

Registration fees are \$10 for children from Sylvan or Dexter township, \$12 for children from Lima or Lyndon township and \$15 for all other children.

Chelsea Village Council Proceedings

November 15, 1983 Regular Session.

The meeting was called to order at 7:30 p.m. by President Pro-Tem Satterthwaite.

Present: President Pro-Tem Satterthwaite, Clerk Rosentreter and Administrator Weber.

Absent: President Merkel.

Trustees Present: Steele, Riemenschneider, Radloff and Keezer.

Trustees Absent: Merkel.

Others Present: Police Chief Aeillo, Fire Chief Hankerd, Superintendent of Public Utilities Hafner, Emmett Hankerd, Zoning Inspector Sanderson, Cecil Clouse, Tim Miller and Bill Mullendore.

The minutes of the regular session of November 1, 1983 were read.

Motion by Keezer, supported by Riemenschneider, to approve the minutes as read. Roll call: Ayes all. Motion carried.

Police Chief Aeillo submitted the Police Department Report for the month of October 1983.

Fire Chief Hankerd submitted the Fire Department Report for the month of October 1983.

Superintendent of Public Utilities submitted the Electric and Water Department Report for the month of October 1983.

Motion by Radloff, supported by Keezer, to authorize the purchase of an aerial truck from Digger & Aerial of Farmington, Michigan in the amount of \$38,500.00 from the Electric Fund. Roll call: Ayes - Steele, Riemenschneider, Radloff and Keezer, Nays none. Motion carried.

Motion by Keezer, supported by Radloff, to approve the Treasurer's Report as submitted for the month of October 1983. Roll call: Ayes all. Motion carried.

Motion by Keezer, supported

Table Tennis Tournney Reported 'Successful'

Twenty people from around Michigan and surrounding states participated in a tournament held recently by the Chelsea Table Tennis Club.

Gerald Scharphorn, president of the local club, said the event was a success and brought in over \$300.

He added that the turnout was

good for a table tennis event.

"There aren't enough events, so people have to come from further away to participate," he said.

The only competition which did not have a large number of entrants was the 16 and under event, Scharphorn said. Only two persons participated in that competition. Janine Schroeder of

Southfield, who is ranked fourth in the nation in under 13 table tennis competition, won the event, defeating Colleen Scharphorn of Chelsea.

A Flint man, using only the initials H. B., won first place in 16 and over competition, Scharphorn said. Jim Takas of Oregon, O., placed second.

In the novice division Tom

Carver, of Westland, finished in first place. Harvey Newell of Ann Arbor won the second place award.

Dale Nofzinger of Adrian took first place in the advanced competition. Takas again placed second.

Guenter Schroeder of Southfield won the open class event. Nofzinger took second place.

In doubles competition, H. B. and Nofzinger finished first while Terrey and Harold Durfee took second place.

There was a three-way tie in round robin competition between Nofzinger, Schroeder and H. B.

Proceeds from the event will go toward buying "a nice trophy for next year," as well as a much needed competition table.

Schroeder, who owns a business specializing in table tennis equipment, donated four tables for the Chelsea club to use in the recent tournament.

Scharphorn said the Chelsea club hopes to have two table tennis tournaments every year, in the fall and in the spring.

Deer Harvest Down So Far As Weather Hurts Hunters

The deer kill is down in the Chelsea area so far this season, probably reflecting poor hunting conditions during the early archery season and the first several days of the firearms hunt.

Only 10 animals were brought into Gene Shoemaker's Jiffy Market on firearm opening day a week ago Tuesday. That is about one-third the normal number.

Shoemaker is the leading processor of deer in the local area. He handles about 300 in a typical season.

"So far, they have been coming in very slowly," Shoemaker said.

"I've seen some nice bucks but not very many of them. I'm surprised, because I know there are a lot of deer around here. I see them all the time."

The Jackson district office of the Department of Natural Resources confirmed Shoemaker's observation.

"The archery kill was way down," a spokesman said, "and the gun season has started slowly. I think you can blame the weather, which is what makes or breaks a deer hunting season."

A late leaf-fall hampered archers by reducing visibility in the woods. It was rainy and cold during the first three days of the gun season, conditions which discouraged both deer and hunters. Deer don't move much, and hunters go home early after getting wet.

"If we get some decent hunting weather, we could still have a good deer season," the DNR spokesman said. "One thing is for sure. The deer are out there. The herd is probably the largest ever in this district."

Shoemaker had some interesting footnotes to add.

"I'm seeing a different 'breed' of deer this fall," he said. "They are shorter in length, but blockier. They're built more like steers, with bigger shoulders and hindquarters. They butcher out to more meat."

"I've seen this change happening over the years, but it's especially noticeable this fall. When a deer is brought in, I can look at it and tell you where it came from. If it's long and rangy, it's a northern deer. If it's short and stocky, it came from around here. They are two different types."

Northern deer, he added, have more fat under the skin than their southern Michigan kin. "Those animals up north have to put on a lot of fat to get through the winter. Down here a deer doesn't have to worry about getting

enough to eat. At this time of year the northern deer definitely carry more fat."

That is contrary to the conventional wisdom which says that southern deer are fatter because they eat well around the calendar. "They are bigger-bodied," Shoemaker says, "but they aren't as fat. I trim a lot more fat off a northern deer than I do from one shot down here."

LIMA TOWNSHIP ZONING INSPECTOR WILLIAM DAVIS
Ph. 973-9358
Office Hours are as follows:
Monday 5:00 to 9:00 p.m.
Wednesday 9:00 a.m. to 12 noon
Friday 5:00 to 9 p.m.

NOTICE OF PUBLIC HEARING
TAKE NOTICE that the Village Council of the Village of Chelsea shall hold a Public Hearing upon the application of the Village Council, to establish AN INDUSTRIAL DEVELOPMENT DISTRICT under the provisions of Public Act 198 of 1974 regarding lands at Sibley Road, West of Dana Corporation property, on the 6th day of December, 1983, at 7:30 o'clock in the evening in the Village Council Chambers, the Village Offices, East Middle Street, Chelsea, Michigan, 48118. The application and supporting papers are on file with the Clerk of the Village Council and is open to inspection of the public during regular business hours at the Village Offices. All owners of real estate within the proposed Districts and any other resident or taxpayer of the Village of Chelsea shall have the right to appear and be heard.
Dated: November 1, 1983
VILLAGE OF CHELSEA
Evelyn Rosentreter, Clerk

Early Christmas Shopper's Special
LAY-AWAY WITH LOW DOWN PAYMENT
CEILING FANS
Practical & Beautiful - Makes a Lovely Gift

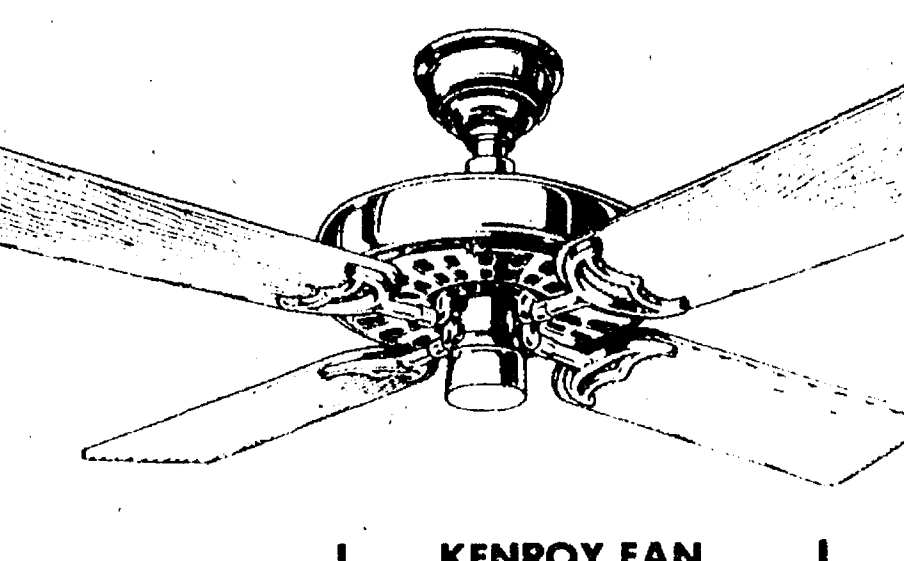

- Aids Heating
- Cools in Summer
- Reversible
- Light Adaptable
- Cathedral Ceiling Mounts

CHADWICK MILLER	KENROY FAN	NATIONAL
White with Brass • 42" blade • Variable speed • Reversible RETAIL - \$189 ⁹⁵ SALE - \$129 ⁹⁵	Retail \$189 ⁰⁰ Sale .. \$109 ⁰⁰ With Light	Retail \$249 ⁰⁰ Sale .. \$149 ⁹⁵ Light Included
THE VICTORIAN	BOMBAY SERIES	NATIONAL Ceiling Mounted Fan
Retail \$219 ⁰⁰ Sale .. \$119 ⁰⁰	Retail \$199 ⁰⁰ Sale .. \$135 ⁰⁰	Retail \$199 ⁰⁰ Sale .. \$119 ⁹⁵

MYER'S HEAT & SPECIALTY SHOP
719 E. Main, Stockbridge Ph. (517) 851-8434
MASTERCARD AND VISA WELCOME
OPEN 9-5 Mon. - Sat.

Church Services

Lutheran—
ST. JACOB EVANGELICAL LUTHERAN
The Rev. Andrew Bloom, Pastor
12501 Rietzmill Rd., Grass Lake
Every Sunday—
9:00 a.m.—Sunday school.
10:10 a.m.—Divine service.

ST. THOMAS
EVANGELICAL LUTHERAN
Ellsworth and Haab Rds.
The Rev. Paul Puffe, Pastor
Every Sunday—
9:30 a.m.—Sunday school.
10:45 a.m.—Worship service.

FAITH EVANGELICAL LUTHERAN
The Rev. Mark Porinski, Pastor
Wednesday, Nov. 23—
7:30 p.m.—Thanksgiving worship service, choir sings.
Sunday, Nov. 27—
8:45 a.m.—Sunday school and adult gospel class.
10:00 a.m.—Worship service. Sermon on Luke 6:1-11.
Tuesday, Nov. 29—
6:00 p.m.—Confirmation.
Wednesday, Nov. 30—
7:30 p.m.—Advent I worship service.
8:30 p.m.—Choir.

OUR SAVIOR LUTHERAN
1515 S. Main, Chelsea
The Rev. Franklin H. Giebel, Pastor
Every Sunday—
9:00 a.m.—Sunday school, adult Bible class.
10:30 a.m.—Worship service.
(Holy communion 1st, 3rd and 5th Sunday)
Every Wednesday—
7:30 p.m.—Advent mid-week vesper.

ZION LUTHERAN
Corner of Fletcher and Waters Rds.
The Rev. John R. Morris, Pastor
Wednesday, Nov. 23—
7:30 p.m.—Community Thanksgiving Eve worship service.
Sunday, Nov. 27—
9:00 a.m.—Sunday school classes for all ages.
10:15 a.m.—Worship service.
Monday, Nov. 28—
Steward's Voice deadline.
Tuesday, Nov. 29—
7:15 p.m.—Senior choir.
Wednesday, Nov. 30—
7:30 p.m.—Evangelsim.

TRINITY LUTHERAN
5758 M-36, three miles east of Gregory
William J. Troien, pastor.
878-5977 church, 878-5016, pastor
Every Sunday—
8:00 a.m.—Worship service.
9:30 a.m.—Sunday and Bible school.
10:45 a.m.—Worship service.

Church of Christ—
CHURCH OF CHRIST
13661 Old US-12, East
David L. Baker, Minister.
Every Sunday—
8:30 a.m.—Radio program-WNRS in Saline.
9:30 a.m.—Bible study.
10:30 a.m.—Worship service. Nursery available.
6:00 p.m.—Worship service.
Every Wednesday—
7:00 p.m.—Bible study classes for all ages.
First and Third Tuesday of every month—
7:00 p.m.—Ladies class.

Catholic—
ST. MARY
The Rev. Fr. David Philip Dupuis, Pastor
Fall and Winter Schedule—
Every Saturday—
3:30 p.m. to 4:30 p.m.—Confessions.
8:00 p.m.—Mass.
Every Sunday—
8:00 a.m.—Mass.
10:00 a.m.—Mass.
12:00 Noon—Mass.
12:00 Noon—Mass.

United Church of Christ—
ST. JOHN'S EVANGELICAL AND REFORMED
Francisco
The Rev. Paul McKenna, Pastor
Every Sunday—
10:30 a.m.—Sunday school and worship service.
First Sunday of every month—
Communion.

BETHEL EVANGELICAL AND REFORMED
Freedom Township
The Rev. Roman A. Reineck, Pastor
Every Sunday—
10:00 a.m.—Worship service.

CONGREGATIONAL
The Rev. Kenyon Edwards, Interim Pastor
10:30 a.m.—Worship and Sunday school.
Nursery provided for pre-schoolers only.
Weekly activities as scheduled in Sunday bulletin.

ST. PAUL
The Rev. Erwin R. Koch, Pastor
Wednesday, Nov. 23—
6:00 p.m.—Cherub choir rehearsal, kindergarten through second grade.
6:30 p.m.—Chapel choir, third through sixth grade.
Sunday, Nov. 27—
9:00 a.m. and 10:30 a.m.—Church school classes.
9:00 a.m.—Class for new members in Pastor's study.
10:30 a.m.—Morning Worship. First Sunday in Advent-Memorial Sunday, dedication of new worship center. Cherub and Chapel choirs sing.
Wednesday, Nov. 30—
7:30 p.m.—Stewardship department.

ST. JOHN'S
Rogers Corners, Waters and Fletcher Rds.
Ms. Phyllis Fawson, Pastor
Every Sunday—
10:30 a.m.—Worship service, Sunday school.

Episcopal—
ST. BARNABAS
The Rev. Fr. Jerrold F. Beaumont, O.S.P.
Every Sunday—
10:00 a.m.—Eucharist, first, third and fifth Sundays.
10:00 a.m.—Morning Prayer, second and fourth Sundays.
11:00 a.m.—Eucharist, second and fourth Sundays.
Nursery available every Sunday. Family coffee hour follows all Sunday services.

Assembly of God—
FIRST ASSEMBLY OF GOD
The Rev. Richard Coury, Pastor
Every Sunday—
9:45 a.m.—Sunday school.
10:30 a.m.—Worship service and Sunday school nursery for pre-schoolers.
6:00 p.m.—Evening worship.
Every Wednesday—
7:00 p.m.—Christ's Ambassadors. Bible study and prayer.

Non-Denominational—
CHELSEA FULL GOSPEL
11452 Jackson Rd.
The Rev. Chuck Clemons, Pastor
Every Sunday—
10:00 a.m.—Sunday school.
11:00 a.m.—Morning worship.
6:30 p.m.—Evening worship.
Every Wednesday—
7:00 p.m.—Midweek prayer and Bible study.

IMMANUEL BIBLE
145 E. Summit St.
The Rev. John A. McLean, Pastor
Every Sunday—
9:45 a.m.—Sunday school, nursery provided.
11:00 a.m.—Morning worship, nursery provided.
6:00 p.m.—Evening worship.
Every Wednesday—
7:00 p.m.—Family hour, prayer meeting and Bible study.

COVENANT
Dr. R. J. Ratzlaff, Pastor
50 N. Freer Rd.
Every Sunday—
9:00 a.m.—Sunday school.
10:30 a.m.—Worship service.

MT. HOPE BIBLE
12884 Trist Rd., Grass Lake
The Rev. R. H. Bradow, Pastor
Every Sunday—
10:00 a.m.—Sunday school.
11:00 a.m.—Morning worship.
7:00 p.m.—Evening service.
Every Wednesday—
7:00 p.m.—Bible study.

NORTH SHARON BIBLE
Sylvan and Washburne Rds.
The Rev. William Englen, Pastor
Every Sunday—
10:00 a.m.—Sunday school.
11:00 a.m.—Worship service.
6:00 p.m.—Senior High Youth meeting. Youth choir.
7:00 p.m.—Evening worship service. (Nursery available.) All services interpreted for the deaf.
7:00 p.m.—Bible study and prayer meeting. (Nursery available.) Bus transportation available: 428-7222.

CHELSEA CHRISTIAN MEN'S FELLOWSHIP PRAYER BREAKFAST
Chelsea Hospital Cafeteria
First Saturday Each Month—
8:00 a.m.—Breakfast.
8:30-10:00 a.m.—Program.

CHELSEA HOSPITAL MINISTRY
Every Sunday—
10:00 a.m.—Morning service, Chelsea Community Hospital Cafeteria.

Church of the Nazarene—
SOUTHWEST
CHURCH OF THE NAZARENE
1656 Holmes Rd., 4106
The Rev. Frank LaLone, pastor
Every Sunday—
10:00 a.m.—Sunday school.
11:00 a.m.—Morning worship.
6:00 p.m.—Evangelical service.
Every Wednesday—
7:00 p.m.—Bible Study and Prayer Meeting.

Methodist—
SALEM GROVE UNITED METHODIST
3320 Notten Rd.
The Rev. Dale B. Ward, Pastor
Every Sunday—
9:30 a.m.—Sunday school.
10:30 a.m.—Morning worship.

FIRST UNITED METHODIST
Parks and Territorial Rds.
The Rev. Larry Nichols and
The Rev. David Goldsmith, Pastors
Every Sunday—
9:15 a.m.—Morning worship.
10:00 a.m.—Sunday school.

WATERLOO VILLAGE
UNITED METHODIST
8118 Washington St.
The Rev. Larry Nichols and
The Rev. David Goldsmith, Pastors
Every Sunday—
10:00 a.m.—Sunday school.
11:15 a.m.—Worship service.

FIRST UNITED METHODIST
128 Park St.
The Rev. Dr. David Turan, Pastor
Inspiration Line: 475-1852
Wednesday, Nov. 23—
3:30 p.m.—Praise Choir.
6:30 p.m.—Junior Bells.
7:15 p.m.—Carroll Choir.
7:15 p.m.—Tidiansabulators.
8:00 p.m.—Chancel Choir.

Every Sunday—
9:00 a.m.—Worship service, crib nursery.
9:00 a.m.—Senior high choir.
10:00 a.m.—Worship service, crib nursery for children up to age 2 and church school classes for all pre-schoolers.
10:30 a.m.—Kindergartners, first and second grade students leave for class sessions.
11:00 a.m.—Church school classes begin for kindergarten through 12th grade.
11:10 a.m.—Classes begin for adults.
12:00 noon—Classes conclude.
6:00 p.m.—Senior high U.M.Y.F.
Monday, Nov. 28—
6:30 p.m.—ZOE class.

Tuesday, Nov. 29—
6:30 p.m.—Sere and Study group meets in rooms 2, 3 and 4 of the Education Building.
Wednesday, Nov. 30—
3:30 p.m.—Praise Choir.
6:30 p.m.—Junior Bells.
7:15 p.m.—Carroll Choir.
7:15 p.m.—Tidiansabulators.
8:00 p.m.—Chancel Choir.

NORTH LAKE UNITED METHODIST
14111 North Territorial Rd.
The Rev. David Strobe, Pastor
Every Sunday—
9:00 a.m.—Church school. Nursery available.
10:15 a.m.—Worship service. Nursery available.
11:15 a.m.—Fellowship Hour.
7:00 p.m.—Youth Fellowship.

CHELSEA FREE METHODIST
7665 Werkner Rd.
Mearl Bradley, Pastor
Wednesday, Nov. 23—
7:00 p.m.—Mid-week service.
Saturday, Nov. 26—
10:00 a.m.—Junior high bowling.
Sunday, Nov. 27—
9:45 a.m.—Sunday school.
10:00 a.m.—Hospital ministry.
11:00 a.m.—Morning worship service.
6:00 p.m.—Evening worship service.
Monday, Nov. 28—
7:30 p.m.—Growth group.
Wednesday, Nov. 30—
Harvest dinner and presentation of 1984 budget.

METHODIST HOME CHAPEL
The Rev. Ira Wood, Chaplain
Every Sunday—
8:45 a.m.—Worship service.

SHARON UNITED METHODIST
Corner Pleasant Lake Rd. and M-52
The Rev. Evans Bentley, Pastor
Every Sunday—
10:00 a.m.—Sunday school.
11:00 a.m.—Worship service.

Presbyterian—
FIRST UNITED PRESBYTERIAN
Unadilla
William D. Kuenzli, Pastor
Every Sunday—
11:00 a.m.—Worship service.

Christian Scientist—
FIRST CHURCH OF CHRIST SCIENTIST
188 Washtenaw Ave., Ann Arbor
Every Sunday—
10:30 a.m.—Sunday school, morning service.

Mormon—
CHURCH OF JESUS CHRIST OF LATTER-DAY SAINTS
Chelsea Branch-Rebekah Hall
Every Sunday—
9:30 a.m.—Sacrament.
10:50 a.m.—Sunday school.
11:40 a.m.—Priesthood.

Baptist—
CHELSEA BAPTIST
337 Wilkinson St.
The Rev. Barry Hampton, Pastor
Every Sunday—
10:00-10:45 a.m.—Church school.
10:50 a.m.—Morning worship.
11:20 a.m.—Junior church school.
6:00 p.m.—Evening fellowship.
Every Wednesday—
7:00 p.m.—Mid-week Bible study and prayer.

GREGORY BAPTIST
The Rev. David Brinkman, Pastor
Every Sunday—
8:45 a.m.—Sunday school.
11:00 a.m.—Morning worship.
6:00 p.m.—Young people.
7:00 p.m.—Evening worship.

FELLOWSHIP BAPTIST
The Rev. Larry Mattis.
The Rev. Roy Harbison, pastors.
662-7036
Every Sunday—
3:00 p.m.—Worship service at the Rebekah Hall.

Visiting Pets Visit Methodist Home

Buttons came dressed for the occasion.

Sporting a bright orange bow, the eight-year-old dog was led around the circle from one elderly person to the next, calmly allowing gnarled hands to pat his head and caress his freshly-scrubbed coat, and twirling on his hind legs when offered a doggie treat.

Daiquiri the hamster was also center stage, wheeling around the floor in his plastic exercise wheel.

"That is absolutely the cutest thing I have ever seen," one woman exclaimed about the hamster.

Buttons and Daiquiri visited the Chelsea United Methodist Home Saturday as part of the Visiting Pets program, which is run jointly by the Washtenaw Academy of Veterinary Medicine and the Ann Arbor Dog Training Club.

The purpose of the program is to bring animals into contact with patients in various county nursing homes, said Dr. Debra Mainville, a veterinarian at the Dexter Animal Clinic.

Mainville, who has run the Visiting Pets program for the last year, said the program has many benefits.

"Some people in nursing homes have no family or their family doesn't visit them frequently. They really enjoy seeing something living that is small and cute and sometimes they begin talking about the pets they once had."

There are also physical benefits for older adults when they have contact with animals," Mainville said.

"When you talk to a pet your heart rate automatically goes down. When you talk to another human being, your heart rate goes up."

Mainville said a number of people and their pets are active in the program. Animals are recommended by county veterinarians and are screened for temperament before visiting nursing homes, she said.

While many dogs and cats of various breeds are frequent participants in the program, rabbits, and on occasion baby goats have also entertained nursing home residents.

"We do try to get a variety for people, Mainville said.

The program has been very successful. Visiting Pets now makes trips to seven nursing homes in Chelsea, Ann Arbor, Whitmore Lake, Ypsilanti, Saline and Dexter.

Mainville said that participants ensure that animals which go on the same trip are compatible.

"I don't think we've ever had a complaint," she said.

In addition to the benefits the Visiting Pets program provides to nursing home patients, there are also positive aspects for the people and animals who participate in the visits, Mainville said.

"It makes us feel good too."

Jennice and Jamie Hoffman of Chelsea would agree.

The two sisters brought Buttons and Daiquiri to the Chelsea United Methodist Home and put the animals through their paces for the audience.

Jennice, who worked for three years for the Dexter Animal Clinic, has been involved for some



BUTTONS AND FRIEND: Buttons, an 8-year-old mixed breed, found a new friend in Hazel Terwilliger during his recent visit to the Chelsea United Methodist Retirement Home. Buttons and

a hamster named Daiquiri visited the home as part of the Visiting Pets program sponsored by the Washtenaw Academy of Veterinary Medicine and the Ann Arbor Dog Training Club.

MANCHESTER MERCHANTS

3rd Annual
CHRISTMAS OPEN HOUSE

SUNDAY, NOV. 27
12 NOON UNTIL 5 PM

- Santa Claus arrives at 1 PM at the Mill.
- Gifts for children. Complimentary refreshments.
- Crafts. Shopping specials in all stores.

Thanks-giving Dressing.

As Seen on TV!



Teleflora's new Bread Tray Bouquet. A beautiful centerpiece arrangement inside a real wood bread tray. Call or visit our shop early to send it anywhere in the country.

Send the Bread Tray Bouquet. Thanksgiving. Thursday, Nov. 24.

Chelsea Greenhouse

7010 Lingane Rd., Chelsea
Ph. 475-1353

Mon. - Sat., 8-5
Sun. (until Christmas)
Noon-5

Teleflora
Teleflora is a registered service mark of Teleflora Inc.

VOGEL'S PARTY STORE

NORTH OF CHELSEA ON M-52

OPEN THANKSGIVING DAY

9:00 A.M. to 2:00 P.M.

PEPSI CANS

M. D., DIET \$2.69 8 Pk. Cans
Cafeine Free Plus Deposit

DOG FOOD By The Andersons

25 lbs. HI-PRO \$7.69
25 lbs. PROFESSIONAL \$7.19
25 lbs. THRIFTY \$5.89
RABBIT PELLETS, 25 lbs. \$4.19

BOLOGNA

1-LB. PKG. ECKRICH

Reg. Price \$2.29

SALE - \$1.99

KEG BEER AVAILABLE

FRESH PRODUCE

Christmas and Kids-- Two Very Good Reasons For Shopping John Deere



Toys... toys... toys. We have a wide selection of the gifts kids want most for Christmas. Delight your youngster with a pedal-driven riding tractor and trailer. Or choose from Blueprint Replicas™ of popular John Deere equipment. Lawn and garden tractors, farm tractors, industrial tractors. Combines, skid-steer loaders, dealership trucks. For collectors, historical tractor sets are also available. Give the children on your list something different this year. Surprise them with a genuine John Deere toy.

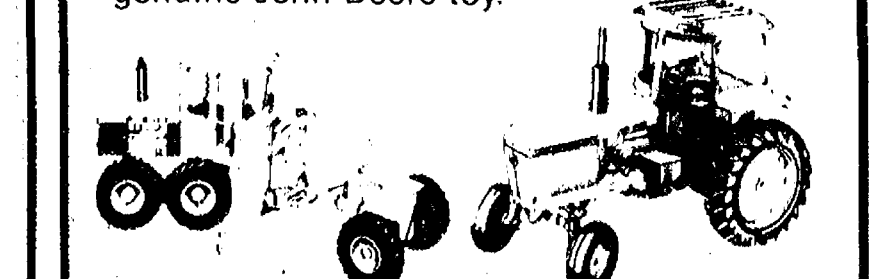

HURON FARM SUPPLY
8250 Dexter-Chelsea Rd.
Ph. Dexter 426-8847

Manchester Outlet Opens Dec. 3rd

TOYS 50% off TOYS

mon-sat: 10am-10pm

146 e. main, Manchester

State Farm Insurance Bldg.

CHELSEA CUB SCOUTS ANNUAL CHRISTMAS TREE SALE

\$12 - \$25

Nov. 27 Until Sold Out

Sunday 12 Noon-6 p.m.

Saturday 10 a.m.-8 p.m.

Mon.-Fri. 6 p.m.-9 p.m.

Beautiful trees to choose from.



Support Your Local Cub Scouts
1515 S. Main
Chelsea
Next to McDonald's
SCOTCH PINE
WHITE SPRUCE

+ AREA DEATHS +

George C. Hafner

226 South St.
Chelsea
George C. Hafner, 96, died Thursday, Nov. 17, at Huron View Lodge, Ann Arbor.

He was born Feb. 1, 1887, in Sylvan township, the son of Conrad and Elizabeth Hafner. He was married to Catherine Arrow Smith who preceded him in death on June 12, 1975.

Mr. Hafner retired from Federal Screw Works in 1955 after working for the company for 38 years. He was a member of the American Legion, Herbert J. McKune Post 31, Chelsea. He was also a member of St. Mary's Catholic church, Chelsea.

Survivors include four sons, Vincent, Donald and Charles Hafner of Chelsea and Edward Hafner of Dexter; two daughters, Dorothy Grammatico of Chelsea and Gladys Finkbeiner of Ann Arbor; a sister, Myrtle Dreyer of Whitmore Lake; 28 grandchildren and 24 great-grandchildren.

Mass of the resurrection was held Saturday, Nov. 19 at St. Mary's Catholic church with the Rev. Fr. Philip Dupuis and Deacon Richard Cesarz officiating. The rosary was held Friday, Nov. 18 at Staffan-Mitchell Funeral Home.

Burial was at Mt. Olivet Cemetery, Chelsea.

Mrs. Iris Alexander

Formerly of Jackson
Mrs. Iris Alexander, 74, formerly of Jackson, died last Sunday in Palmetto, Fla. She was a retired music teacher from Jackson Parkside High School.

She was born July 17, 1909, the daughter of the Rev. and Mrs. Fred Matthews. Her father was formerly associated with the Chelsea United Methodist Retirement Home. She was married to Albert Alexander, who survives.

Also surviving are three sons, Charles of West Bloomfield, and Richard and Robert of Jackson; eight grandchildren, and a sister, Doris Matthews of Dearborn.

Funeral services were to be held at 3 p.m. today at the Charles D. Burden & Son funeral home at Jackson, with burial to follow in Woodland Cemetery there.

Bertha Fredericks

Formerly of Chelsea
Bertha C. Fredericks, 89, died Monday, Nov. 21, at the Saline Evangelical Home where she had lived since 1981.

She was born Jan. 4, 1894 in Sylvan township, the daughter of Martin and Mary Merkel. She lived in Chelsea until 1954 when she married William W. Fredericks and they moved to Dearborn Heights. Her husband preceded her in death on May 4, 1983.

Mrs. Fredericks was a member of St. Mary's Catholic church of Chelsea and was active in the Altar Society. She also belonged to the League of Catholic Women of Detroit and the Detroit chapter of the Ladies Auxiliaries of the Fourth Degree Knights of Columbus.

She is survived by one brother, Norbert Merkel of Chelsea; two step-sons, William W. Fredericks, Jr., of Florida and Robert H. Fredericks, Sr., of Dearborn and several nieces and nephews.

She was preceded in death by two brothers, Henry and Ferdinand Merkel.

Mass of the resurrection will be held at 11 a.m. today at St. Mary's Catholic church with the Rev. Fr. Philip Dupuis and Deacon Richard Cesarz officiating.

Burial was at Mt. Olivet Cemetery, Chelsea.

Alma Farnsworth

805 W. Middle Street
Chelsea
Alma O. Farnsworth, 94, died Monday, Nov. 14, at her residence.

She was born March 26, 1889 in Chester, Ill., the daughter of Jacob F. and Marie Louise Froe Schie. She married Rossiter J. Farnsworth on Feb. 26, 1918. Her husband preceded her in death on Oct. 24, 1967.

Mrs. Farnsworth was a member of Metropolitan United Methodist church in Detroit for more than 50 years. She was active in the Sunday school and the Women's Society of the church. She had been a resident of the Chelsea United Methodist Retirement Home since August, 1975.

Survivors include two daughters, Virginia Burlingame of Ann Arbor and Katherine Tice of Dearborn; one brother, Harry Froe Schie of Miami, Fla.; one sister, Florence Welch of Athens, Tenn.; four grandchildren and five great-grandchildren.

Funeral services were held Wednesday, Nov. 16, at the Chelsea United Methodist Retirement Home chapel with the Rev. Ira Wood officiating.

Burial followed at 1 p.m. at Acacia Park Cemetery, Birmingham. Arrangements were made by Staffan-Mitchell Funeral Home.

Don M. Curtis

150 Van Buren,
Chelsea
Don M. Curtis, 67, died Wednesday, Nov. 16 at Chelsea Community Hospital.

He was born April 20, 1916 in Plymouth, the son of Leslie and Ida Curtis. He was a resident of Chelsea for seven years.

Mr. Curtis was retired from the Ann Arbor Police Department and was a member of St. Paul United Church of Christ of Chelsea and served in the Army during World War II.

He was married to Lillian Sodi, who preceded him in death in 1972. He married Dorothea Sodi on Aug. 10, 1973.

Survivors include his wife; a son, Paul Curtis of Phoenix, Ariz.; a daughter, Mary Lou Curtis of Ypsilanti; a step-son, Den-

Rehearsals Underway for CHS Play

The cast has been chosen and rehearsals are underway for the Chelsea High school stage and drama class production of "My Sister Eileen."

The play, a three-act comedy about two sisters who rent an apartment in Greenwich Village, New York, will be performed Thursday, Dec. 15.

Leading roles in the production will be performed by: Phill Sweet who portrays Mr. Appopolous; Lisa Von Wald, Ruth Sherwood; Terri Bort, Eileen Sherwood and Ron Marshall as "The Wreck."

In supporting roles: Mike Feeney will portray Jensen; Sarah Comeau and Jody Klink, "The Sweet Arabs"; Mark Stebelton and Mark Neff, "The Drunks"; Todd Brown, Longan; John Mitchell, Mr. Fletcher; Amy Finkbeiner, Helen Wade; Derek Hodgins, Frank Lippen-cott; Mark Neff, Chick Clark; Sue Nye, Violet Shelton; Sandy Young, Mrs. Wade; Mark Stebelton, Robert Baker; Mary Grifka, Mrs. Sherwood; John Mitchell, Kim Howard, Sarah Comeau, Karol Gerstler and Kim Hall, "The Admirals"; JoAnn Tobin, "The Prospective Tenant"; Elisabeth Lindstrom, "The Consul" and Karol Gerstler as "The Strawberry Vendor."

Chelsea senior Tom Mull has been chosen to direct the 22-member cast of the play. The producer is stage and drama class instructor William Coelius.

"My Sister Eileen" was written by Joseph Fields and Jerome Chodorov in 1940. The play is based on stories written by Ruth Kennedy of her own experiences when she lived with her sister in Greenwich Village. The play was performed 866 times during its original Broadway run.

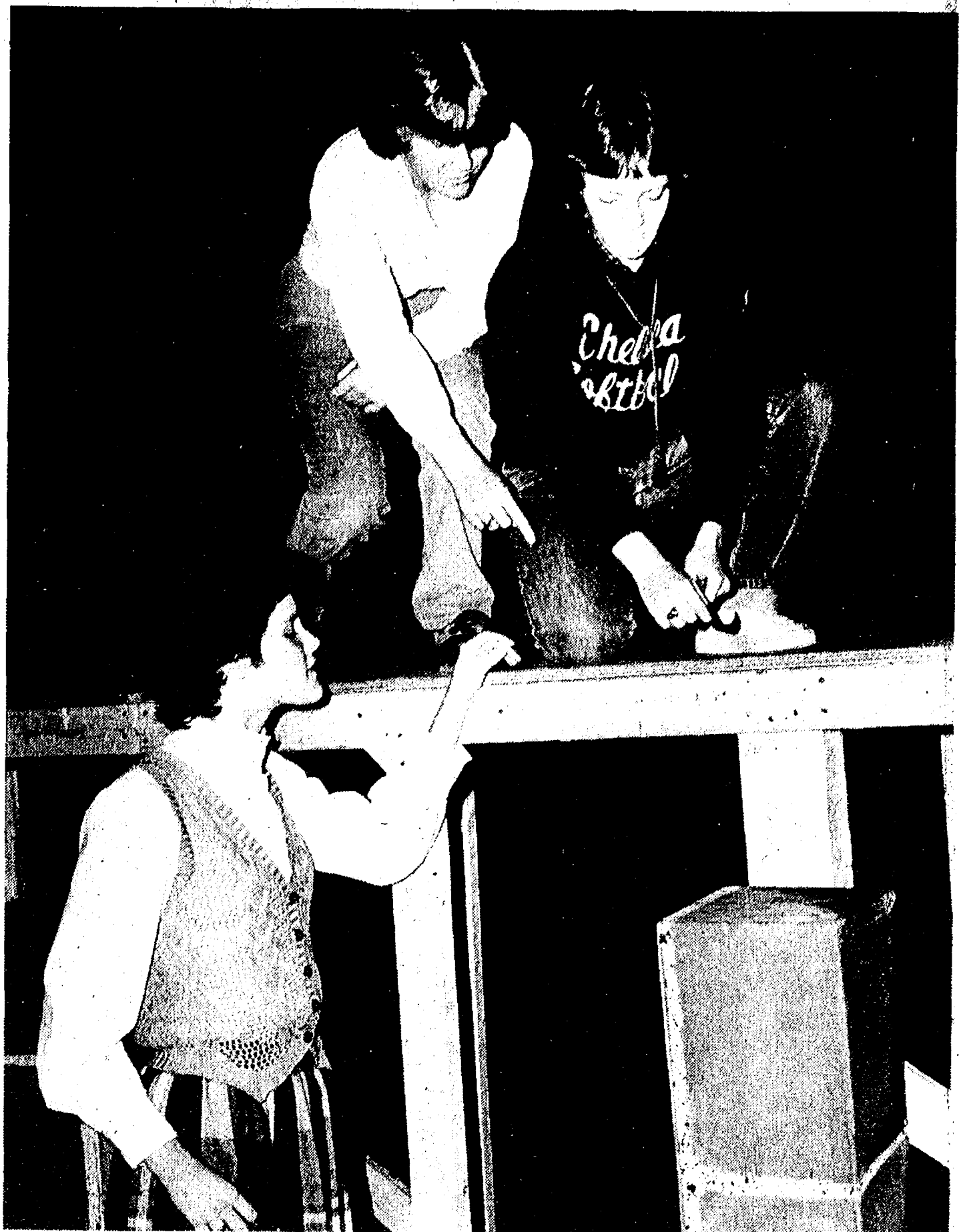

PLAY PRACTICE: Members of the comedy production "My Sister Eileen" are hard at work preparing for the December presentation. The 22-member cast of the high school stage and drama class production is being directed by senior Tom Mull. Cast members shown are, from left to right: Teresa Bort, Jody Klink and Sarah Comeau.

Temple University Founder To Speak at N. Sharon Church

Dr. Lee Roberson, pastor emeritus of Highland Park Baptist church and founder of Tennessee Temple University, will

be speaking at North Sharon Bible church, corner of Sylvan and Washburne, Grass Lake, on Saturday and Sunday, Nov. 26-27.

The services will be Saturday at 7 p.m. and Sunday, at 10 a.m. and 7 p.m.

Christmas Gifts

LOOK AT THE GIFT IDEAS! LOOK AT THE THRIFTY VALUES!

If you can turn on a radio, you can cook with this **Amana Radarange** MICROWAVE OVEN

BRIGHT DIGITAL DISPLAY

EASY-TO-USE DIAL CONTROLS

Model RR-700

Amana makes microwave cooking easy!

A twist of the wrist does it. This Amana Radarange Microwave Oven combines the luxury and accuracy of a lighted digital display with dial controls that make it as easy as turning on a radio. Just turn the dials and watch the display until you see your desired time and power level settings appear. Then press START. When not in use, the oven shows the time of day and acts as a kitchen timer. You'll also enjoy the exclusive Amana Rotawave® Cooking System, 700 watts of cooking power, stainless steel interior and exclusive 10-year limited warranty.*

*Ask us for details.

CHRISTMAS PRICED **\$389**

See the latest in quality Amana Radarange Ovens at:

Open Mon., 8:30 to 8:30. Tues. - Fri., 8:30 to 5:30. Sat. 8:30 to 4

HEYDLAUFF'S 113 N. MAIN ST., CHELSEA PHONE 475-1221

SCHOOL LUNCH MENU

Weeks of Nov. 23-Dec. 2
Wednesday, Nov. 23—Burrito with chili, hash brown potato patty, tossed salad with dressing, butterscotch pudding, milk.

Thursday, Nov. 24—Thanksgiving vacation.

Friday, Nov. 25—Thanksgiving vacation.

Monday, Nov. 28—Hamburger on bun, french fries, dill pickles, chilled peach half, milk.

Tuesday, Nov. 29—Macaroni and cheese, ham patty, broccoli, dinner roll with butter, cake, milk.

Wednesday, Nov. 30—Fish sandwich, oven brown potato, carrot and celery sticks, crushed pineapple, milk.

Thursday, Dec. 1—Baked chicken, dressing with gravy, buttered green beans, bread and butter, applesauce, milk.

Friday, Dec. 2—Cheese and sausage pizza, tossed salad with dressing, cookies, fresh fruit.

Are you leaving a window open this winter?

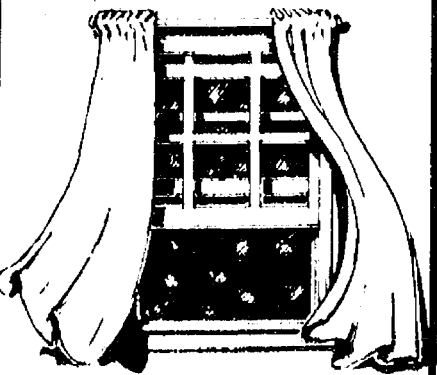

If you've just got glass in your windows, it's like leaving a window open. Up to half your heat goes out your windows.

Window Quilt insulating shades cut winter heat loss up to 79%, so you can save up to 20% on your heating bill.

Window Quilt INSULATING SHADES

Markel HOME FURNISHINGS CHELSEA Phone 475-8621

<p>STANLEY Offers you this...</p> <p>EXCLUSIVE OLYMPIC SPORTSWATCH</p> <p>ONLY 6.95 WITH IN-STORE COUPON WHEN YOU BUY ANY STANLEY TOOL AT SPECIAL PRICES.</p> <p>YOU CAN DO IT AMERICA</p>	<p>19.88 SALE PRICE Metal Miter Box w/14" Saw Quick-set saw guides at 90°, 60°, 45° and 30°. Bolt slots on base for easy bench mounting. Tempered steel back saw for fine cutting. 13-44043</p>	<p>13.88 SALE PRICE 19-Pc. Socket Set Includes 1/4" and 3/8" drive sockets with durable ratchet in handy storage case. Socket sizes 3/16" to 1 1/16". Meets most household, auto needs. 13-88537</p>
<p>8.88 SALE PRICE Yankee Handyman® Ratchet Screwdriver Quick return spiral ratchet, R/L/rigid drive. Two screwdriver, 2 drill tips. 13-46337</p>	<p>9.88 SALE PRICE Curved Claw Head 16-Ounce Hammer Tempered steel head, fiberglass 13" handle. 13-19623-078</p>	<p>7.88 SALE PRICE 1"x25-Ft. Powerlock® II Tape Life Guard® yellow blade is easy to read, has thumblock and power return. Tru-Zero hook tip. Rugged Cyclocase® case with belt clip. 13-50673</p>
<p>3.18 SALE PRICE Combination Square Graduated 12" steel rule. Quick set adjustable handle has a built-in level vial. 13-48275</p>	<p>2.88 SALE PRICE Retractable 3-Way 6" Utility Knife Three-position blade extension. Extra blades store in handle. 13-23457</p>	<p>2.88 SALE PRICE Mini Hack® Saw Does everything a big hacksaw will do and more. Uses standard blade in molded 1-pc. handle. 13-41404</p>
<p>5.88 SALE PRICE 3/4"x16-Ft. Leverlock® Steel Tape Mylar® protection. Tru-Zero tip, power return. 13-50478</p>	<p>3.38 SALE PRICE 8" Torpedo Level Top reading level vial and one plumb vial in Cyclocase® case. 13-23969</p>	<p>7.88 SALE PRICE 24" Magnesium Level Lightweight carpenter's level with 3 easy-read vials—2 plumb, 1 level. Sure-grip hand holes. 13-23992</p>
<p>2.88 SALE PRICE Surform® Pocket Plane One-handed tool speed cuts and shapes wood, plastic, metal, tile. Just 5 1/2" L. With 1 blade. 13-55416</p>	<p>5.88 SALE PRICE 1/2"x12-Ft. Powerlock® Tape Power return Life Guard® yellow steel blade with Mylar® protection, hook tip. Belt clip case. 13-49940</p>	

Buy now pay later... the way you like!
CREDIT AVAILABLE
MasterCard VISA

Open Mon. & Fri. Nites Until 8:30
Tues., Wed., Thurs. & Sat., Until 5:30
110 N. Main, Chelsea
Ph. 475-7472

Gambles